



CANARA ENGINEERING COLLEGE

(Affiliated to AICTE New Delhi and VTU Belagavi)

(NAAC Accredited with 'A' Grade (3.24))

**"Sudhindra Nagara" Benjanapadavu, Bantwal
Mangaluru, 574219**



Mandatory Disclosure

2024-2025



Mandatory Disclosures

Institutional Details

1. Name of the Institution

*CANARA ENGINEERING COLLEGE
BANTWAL, Dakshina Kannada, KARANATAKA.
Pin Code: -574219
Website: www.canaraengineering.in
E-mail: -canarait@gmail.com
STD Code: -0824
Phone No: - 2278666 / 71 / 72
STD Code: - 0824
Fax: - 2278675*

2. Name and address of the Society/ Company

*Canara High School Association
S.NO.3 OF 1921-22 DATED 23/2/1922
ASRP Road, Kodialbail, Mangalore,
Karnataka-575003
Phone No: - 8242496760
Email id: info@canara.ac.in*

3. Name and Address of the Principal

*Dr. Nagesh H R
Principal CANARA ENGINEERING COLLEGE
BANTWAL, Dakshina Kannada, KARANATAKA.
Pin Code: -574219
Nature of Appointment: - Regular
Mobile No: 9448297353
Email id: nageshrcse@gmail.com,*

4. Name of the affiliating University

*Visvesvaraya Technological University
Belagavi.
Karnataka
590018
Website: -vtu.ac.in
Phone No: - 2498225
STD Code: - 0831
Fax: - 2405467*



5. Governance	
a. Members of the Board and their brief background	Table 5.a
b. Members of Academic Advisory Body	Table 5.a
c. Frequently of the Board Meeting and Academic Advisory Body	01 / year
d. Organizational chart and processes	Annexure A
e. Nature and Extent of involvement of Faculty and students in academic affairs/improvements	
f. Mechanism/ Norms and Procedure for democratic/ good Governance	
g. Student Feedback on Institutional Governance/ Faculty performance	
h. Grievance Redressal mechanism for Faculty, staff and students	
i. Establishment of Anti Ragging Committee	
j. Establishment of Online Grievance Redressal Mechanism	
k. Establishment of Grievance Redressal Committee in the Institution and Appointment of	
l. OMBUDSMAN by the University	
m. Establishment of Internal Complaint Committee (ICC)	
n. Establishment of Committee for SC/ST	
o. Internal Quality Assurance Cell	

Sl.No.	5.a Council Member Details
1.	Sri. D. Vasudev Kamath, <i>President, Canara High School Association</i>
2.	Sri. M. Ranganath Bhat, <i>Hon. Secretary – Canara High School Association</i> <i>Correspondent – Canara Engineering College</i>
3.	Sri. Pradeep G. Pai <i>Convener, Governing Council, CEC</i>
4.	Sri. C A Vaman Kamath – <i>Treasurer, Canara High School Association</i>
5.	Sri. K. Suresh Kamath <i>Joint Secretary, Canara High School Association</i>
6.	Sri. T. Gopalkrishna Shenoy, <i>Governing Body Member, Canara High School Association</i>
7.	Sri. M. Naresh Shenoy <i>Governing Body Member, Canara High School Association</i>
8.	Sri. Gopal Rao, <i>Member – Governing Council, CEC</i>
9.	Sri. Vinayak Kamath., <i>Member – Governing Council, CEC</i>
10.	Sri. Chakravarthi Suilbele <i>Member – Governing Council, CEC</i>
11.	Sri. Siddartha Pai <i>Member – Governing Council, CEC</i>
12.	Sri. Ullas Kamath <i>Member – Governing Council, CEC</i>
13.	Dr. P. Dayananda Pai <i>Member – Governing Council, CEC</i>
14.	Sri. J.P. Nayak <i>Member – Governing Council, CEC</i>
15.	Dr. Nagesh H.R., <i>Principal, Canara Engineering College</i>



16.	Dr. Demian Antony D'Mello, Vice-Principal & Dean – Academics, Canara Engineering College
17.	Dr. N. Venkatesh, Dean – Accreditation, Canara Engineering College

5.b Academic Advisory Members:

Sl. No	Name	Details
1.	Dr. Sharada Uday Shenoy	Professor and HOD, Dept. of AIML, N.M.A.M. Institute of Technology, Nitte, Karnataka
2.	Mr. Lohith B	Software Engineer, Navigo Solutions, Mangaluru, Karnataka
3.	Dr. Annappa	Professor, Department of Computer Engineering, NITK Surathkal.
4.	Krishnamoorthy Bhat Kakunje	Director, Accelerlab Solutions Pvt Ltd., Mangalore
5.	Dr. Venogopal	Professor and HOD, Dept. of AIDS, N.M.A.M. Institute of Technology, Nitte, Karnataka .
6.	Mr. Harish	CEO and MD, Accolade Tech. Solutions Mangalore
7.	Mr. Krishnaraj	Senior Developer, Devappsys IT Solutions PVT Ltd., Mangalore
8.	Dr. Rajesh Pakkala P	Associate professor and Head, Department of ISE, Sahyadri College of Engineering and Management , Mangalore
9.	Mr. Kenneth Mark D'Souza	Sr. Design Manager, Jiva Agservices PVT Ltd., Bangalore, Karnataka
10.	Mr. Ajeya B	Specialist-Learning, Infosys, Mysore
11.	Dr. Subrahmanya Bhat	Associate Professor, Dept. of E&C Engineering, , N.M.A.M. Institute of Technology, Nitte, Karnataka
12.	Dr. Anoop B K	Professor & Head Department of AIML, SIT, Valachil Mangalore
13.	Mr. Kashyap Hebbar K	Founder, Tiny Spouts Creations, Founder and CEO, Jagadhatri Infosolutions, Pvt Ltd, Bangalore.

5 c. Academic Review Members:

Sl. No	Name	Designation	Dept
1.	Dr. Nagesh H R	Chairman (Principal)	CSE
2.	Dr. Demian Antony D'Mello	Member	CSE
3.	Dr. Venkatesh N	Member	ME
4.	Dr. Karthik Pai	Member	CSE
5.	Dr. Manoj Gadiyar	Member	ISE
6.	Dr. Basappa B Kodada	Member	AIML
7.	Dr. Raghavendra Shetty	Member	ECE
8.	Dr. Prahas Amin	Member	CSD
9.	Dr. N Sateesh Kumar	Member	BS&H
10.	Mrs. Ashwini K G	Member	CSBS



6. Programmes
Name of Programmes approved by AICTE
<ul style="list-style-type: none">➤ <i>BE in Computer Science and Engineering - Intake 180</i>➤ <i>BE in Information Science and Engineering - Intake 120</i>➤ <i>BE in Artificial Intelligence and Machine Learning - Intake 120</i>➤ <i>BE in Electronics and Communication Engineering - Intake 60</i>➤ <i>BE in Computer Science and Design- Intake 60</i>➤ <i>BE in Computer Science and Business System- Intake 60</i>➤ <i>BE in Mechanical Engineering - Intake 30</i>
NAAC Accredited Status
<i>NAAC Accredited with 'A' Grade (3.24 point on four scale.) – 5 yrs, valid up to Ju 23/06/ 2028</i>
Name of Programmes Accredited by NBA and Status
<ul style="list-style-type: none">➤ <i>BE in Electronics and Communication Engineering (3 yrs. Valid up to 30/6/2025)</i>➤ <i>BE in Information Science and Engineering (3 yrs. Valid up to 30/6/2025)</i>➤ <i>BE in Computer Science and Engineering (3 yrs. Valid up to 30/6/2025)</i>
No. of Courses for which applied for Accreditation
-Not Applicable -
List of Programs Not Applied
<ul style="list-style-type: none">➤ <i>BE in Mechanical Engineering</i>➤ <i>BE in Artificial Intelligence and Machine Learning</i>➤ <i>BE in Computer Science and Design</i>➤ <i>BE in Computer Science and Business System</i>
Total number of Courses: 07 (UG Courses)



7. Approved Intake, Admission Rank and Fee Details							
YEAR	BE in Computer Science and Engineering (CSE)	BE in Mechanical Engineering (ME)	BE in Electronics & Communication Engineering (ECE)	BE in Information Science and Engineering (ISE)	BE in Computer Science and Business System (CSBS)	BE in Artificial Intelligence and Machine Learning (AIML)	BE in Computer Science and Design (CSD)
	Year Of Commencement						
	2001	2004	2001	2001	2021	2021	2021
	Number of seats						
	180	30	60	120	60	120	60
	Duration						
	4yrs	4yrs	4yrs	4yrs	4yrs	4yrs	4yrs
Rank of admission during the last three years							
Annexure B							
Cut off marks							
2024	45% in PCM	45% in PCM	45% in PCM	45% in PCM	45% in PCM	45% in PCM	45% in PCM
2024	Fee (as approved by the state government) * details given in table 9						
	Rs.1,25,206.00	Rs.1,25,206.00	Rs.1,25,206.00	Rs.1,25,206.00	Rs.1,25,206.00	Rs.1,25,206.00	Rs.1,25,206.00

8.Enrolment and placement details of students in the last 3years			
Year	No. of students in final year	No. of students enrolled for Placement	No. of students Placed
2024	265	256	153
2023	265	306	220
2022	365	357	282
2021	415	382	308
2020	455	435	353

Campus placement in last three years with minimum, maximum salary and average salary

	2021-22				2022-23				2023-24					
	Branch				Branch				Branch					
	CSE	ISE	CSE	ISE	CSE	ISE	CSE	ISE	CSE	ISE	ECE	ME		
No. of students placed	118	59	118	59	118	59	118	59	118	59	72	42	38	1
Max Salary(In Lakhs)	23.68	10.83	23.68	10.83	23.68	10.83	23.68	10.83	23.68	10.83	8	5.9	5.6	3.3
Min Salary (In Lakhs)	2.2	1.8	2.2	1.8	2.2	1.8	2.2	1.8	2.2	1.8	1.2	1.56	1.8	
Avg Salary (In Lakhs)	3.8	3.8	3.8	3.8	3.8	3.8	3.8	3.8	3.8	3.8	4.1	3.5	3.6	



14. Faculty Details

Information Science & Engineering

Sl.no	Branch	List Faculty members	Type Of Appointment	AICTE-ID	VTU-ID	Experience	Degree	D.O. B.
1.	ISE	Dr. H Manoj T Gadiyar	Permanent	1-456864621	4SUCS0003224	17.02	B.E., M. Tech, PhD	16.02.1983
2.	ISE	Dr. Ganesh Pai	Permanent	1-442466364	4PACS0004667	18.02	B.E., M. Tech, PhD	24.05.1984
3.	ISE	Dr. Narayana Naik	Permanent	1-449799341	4CBIS0002091	15.05	M.Sc. M. Tech, PhD	18.06.1983
4.	ISE	Mr. Ramesh S Nayak	Permanent	1-449799353	4CBIS0002097	25.08	B.E., M. Tech	20.10.1972
5.	ISE	Mr. Vasanth Nayak	Permanent	1-7391856017	4CBIS0002065	12.1	B.E., M. Tech, (PhD)	23.03.1971
6.	ISE	Mrs. Geetha Laxmi	Permanent	1-449799561	4CBIS0002076	16.04	MCA, M. Tech, (PhD)	26.01.1982
7.	ISE	Mrs. Sadhana B	Permanent	1-449400153	4CBIS0002080	17.04	B.E., M. Tech, (PhD)	26.05.1985
8.	ISE	Mr. Ranganatha K	Permanent	1-735839409	4CBIS0002098	14.02	B.E., M. Tech, (PhD)	08.07.1982
9.	ISE	Mrs. Sushma M D	Permanent	1-728857958	4CBCS0002664	13.1	B.E., M. Tech, (PhD)	11.02.1987
10.	ISE	Mrs. Shilpa B.	Permanent	1-1421429185	4CBIS0004919	12.01	B.E., M. Tech, (PhD)	01.12.1988
11.	ISE	Mr. Prashanth Kumar A	Permanent	1-3230246486	4CBCS0003277	8.07	B.E., M. Tech., (PhD)	25-08-1989
12.	ISE	Mr. Pradeep M	Permanent	1-4574153364	4CBIS0022584	9.04	B.E., M. Tech.	26-12-1989
13.	ISE	Mr. Sandeep Kini M	Permanent	1-500540636	4CBIS0023853	11.06	B.E., M. Tech.	15.02.1984
14.	ISE	Mr. Satish S Nadig	Permanent	1-3003901158	4CBME0003168	18.01	B.E., M.Tech.	06-09-1976
15.	ISE	Mr. Ajith Kumar B. P	Permanent	1-2997582490	4CBEC0003573	11	B.E., M. Tech., (PhD)	08.11.1986

Electronics & Communication Engineering

Sl.no	Branch	List Faculty members	Type Of Appointment	AICTE-ID	VTU-ID	Experience	Degree	D.O. B.
16.	ECE	Dr. Raghavendra M Shetty K	Permanent	1-3548639366	4CBEC0003324	22.07	B.E., M. Tech, PhD	14.12.1970
17.	ECE	Dr. Ganesh V Bhat	Permanent	1-449865641	4CBEC0005747	28.05	B.E., M. Tech, PhD	24.09.1974
18.	ECE	Dr. Dayananda G. K	Permanent	1-2298002984	4CBEC0003313	20.02	B.E., M. Tech, Ph.D.	14.05.1978



19.	ECE	Mrs. Savitha Acharya	Permanent	1-449457183	4CBEC000204 6	24.04	B.E., M. Tech, (PhD)	12.04.1977
20.	ECE	Mrs. Jayashree K	Permanent	1-449799493	4CBEC000204 5	18.11	B.E., M. Tech, (PhD)	30.10.1982
21.	ECE	Ms. Ashwini V.R.	Permanent	1-449799497	4CBEC000221 0	19.08	B.E., M. Tech	09.09.1978
22.	ECE	Mrs. Akshatha G Baliga	Permanent	1-7390930388	4CBEC000319 2	17.11	B.E., M. Tech, (PhD)	01.04.1982
23.	ECE	Mr. Sandeep Prabhu M	Permanent	1-449799369	4CBEC000584 2	16.11	B.E., M. Tech, (PhD)	19.10.1982
24.	ECE	Mrs. Rajitha A. A	Permanent	1-731034431	4CBEC000357 6	15.04	B.E., M. Tech, (PhD)	03.09.1985
25.	ECE	Mr. Vinay H. S	Permanent	1-7452376372	4CBEC000317 7	14.02	B.E., M. Tech, (PhD)	01.07.1986
26.	ECE	Mr. Varun S Karadesai	Permanent	1-1490647139	4SUEC0000406	12.04	B.E., M. Tech.	01.10.1986
27.	ECE	Mr. Sreerama Samartha J	Permanent	1-7452376379	4CBEC000323 5	15.03	B.E., M. Tech, (PhD)	20.02.1985
28.	ECE	Mr. Manjunath I R	Permanent	1-2997850904	4CBEC000445 8	10.03	B.E., M. Tech, (PhD)	08.10.1988
29.	ECE	Mr. Sujith Sathish Pai	Permanent	1-7375746742	2GJEC0009439	5.04	B.E.,M.Tech,(PhD)	26.04.1990
30.	ECE	Mr. Ramesh E	Permanent	1-2298272158	4CBEE0002061	13.11	B.E.,M.Tech	11.07.1987

Computer science and Engineering

Sl.no	Branch	List Faculty members	Type Of Appointment	AICTE-ID	VTU-ID	Experience	Degree	D.O.B
31	CSE	Dr. Karthik Pai B H	Permanent	1-431403133	4NMIS001582 7	25	B.E.,M.Tech ,Ph.D	17.02.1977
32	CSE	Dr. Nagesh H R	Permanent	1-3584948541	4JKIS0008581	28.06	B.Tech, M.Tech,Ph. D	01.06.1972
33.	CSE	Dr. Demian A. D'Mello	Permanent	1-2297923063	4CBCS0003227	23.07	B.E.,M.Tech ,Ph.D	05.09.1977
34.	CSE	Dr. Udaya Kumar K Shenoy	Permanent	1-1607732860	4NMCS001674 7	27.08	MCA, M.Tech, Ph.D	15.11.1971
35.	CSE	Dr. Sunil Kumar B. L	Permanent	1-3004556437	4CBIS0002248	22.08	B.E.,M.Tech ,Ph.D	02.07.1979
36.	CSE	Dr. H Nagesh Shenoy	Permanent	1-2184874198	4CBCS0003006	11.03	B.E.,M.Tech ,Ph.D	24.03.1985
37.	CSE	Dr. Gurudeva Shastri Hiremath	Permanent	1-43384872592	4PMCS000594 3	11.09	B.E.,M.Tech ,Ph.D	29.07.1988



38.	CSE	Dr. Pavithra D S	Permanent	1-2297923069	4CBCS0003173	12.07	B.E.,M.Tech ,Ph.D	23.05.1988
39.	CSE	Dr. Vinay P	Permanent	1-2188422832	4VPEC000887 8	18.01	B.E.,M.Tech , PhD	17.07.1983
40.	CSE	Mr. Alok Ranjan	Permanent	1-449400291	4CBCS0002036	16.04	M.Sc,M.Tec , (PhD)	25.06.1977
41.	CSE	Mrs. Verdine Noronha	Permanent	1-449457175	4CBCS0002672	15.03	B.E.,M.Tech	29.06.1985
42.	CSE	Ms. Annapurna M	Permanent	1-735783106	4CBCS0002666	13.1	B.E.,M.Tech , (PhD)	25.04.1982
43.	CSE	Mrs. Babitha Ganesh Kulal	Permanent	1-4617773474	4DMIS0001224	12.05	B.E.,M.Tech ,(PhD)	08.04.1988
44.	CSE	Mr. Shatananda Bhat P	Permanent	1-7452472945	4CBCS0003204	11.03	B.E.,M.Tech , (PhD)	21.10-1989
45.	CSE	Mr. Rajgopal K.T.	Permanent	1-7452606331	4CBCS0003203	11.01	B.E.,M.Tech ,(PhD)	03.12.1983
46.	CSE	Mr. Rakshith MD	Permanent	1-1490541143	4SUCS0004744	12.04	B.E.,M.Tech ,(PhD)	09-07-1987
47.	CSE	Mrs. Saritha M	Permanent	1-457901125	4SUCS0000125	14.03	B.E,M.Tech, (PhD)	18.08.1984
48.	CSE	Ms. Saritha Suvarna	Permanent	1-7390930439	4CBIS0009098	9.01	B.E.,M.Tech ,(PhD)	25.08.1990
49.	CSE	Mr. Kishor Shivattaya S	Permanent	1-7391856011	4BPCS0006278	11	B.E., M.Tech	02.06.1985
50.	CSE	Mr. Ajay S Shet	Permanent	1-4403699752	4CBCS0012465	6	AMIE, M.Tech	15.12.1981
51.	CSE	Mrs. Sushma	Permanent	1-4804259714	4JKCS0011904	6	B.E, M.Tech	26.01.1993
52.	CSE	Mrs. Sukshma Shetty	Permanent	1-2295322443	4SHCS0017415	7.01	B.E, M.Tech	17.05.1988
53.	CSE	Mr. Janardhana Bhat K	Permanent	1-471819306	4SNIS0004013	14.01	B.E, M.Tech	24.07.1988
54.	CSE	Mrs. Sowmya K	Permanent	1-1456824054	4SNCS0003309	10.07	B.E, M.Tech	15.03.1988
55.	CSE	Mrs. Aruna Kumari G K	Permanent	1-9493700502	4JKIS0016209	16.1	AMIE, M.Tech	03.11.1975
56.	CSE	Mrs. Namita Arun Amdalli	Permanent	1-4488238704	1STIS0011766	6.05	B.E,M.Tech, (PhD)	11.10.1990
57.	CSE	Ms. Kavya A M	Permanent	1-7415291383	4SFCS0013867	2.08	B.E, M.Tech	07.07.1993
58.	CSE	MS. Prathibha M	Permanent	1-2298272578	4CBEE0003200	10.03	B.E.,M.Tech	27.10.1984
59.	CSE	Mr. Vinod Kumar B	Permanent	1-2498279016	4CBEE0003704	15.11	B.E,M.Tech, (PhD)	31-01-1981
60.	CSE	Mrs. Tara B B	Permanent	1-2999585235	4CBEE0003688	10.03	B.E.,M.Tech ,(PhD)	27-05-1991

Mechanical Engineering



Sl.no	Branch	List Faculty members	Type Of Appointment	AICTE-ID	VTU-ID	Experience	Degree	D.O.B
61.	ME	Dr. Venkatesh N.	Permanent	1-1421428555	4CBME0002640	25.06	B.E.,M.S, MBA,Ph.D	08.07.1974
62.	ME	Dr. Niranjana Rai	Permanent	1-449457203	4CBME0003144	18.03	B.E.,MTech, PhD	30.08.1979
63.	ME	Mr. Naveen Amrut Kalal	Permanent	1-449799505	4CBME0002175	18	B.E.,M.Tech	30.10.1981
64.	ME	Mr. Narayana Swamy R	Permanent	1-449799513	4CBME0002169	16.07	B.E.,M.Tech.	10.04.1985
65.	ME	Mr. Sandeep S	Permanent	1-2298002849	4CBME0002172	10.07	B.E.,M.Tech(PhD)	01.05.1982
66.	ME	Mr. Sandesh Kamath	Permanent	1-7452989515	4CBME0002100	14.07	B.E.,M.Tech	01.02.1985
67.	ME	Mr. Sreenath	Permanent	1-2298002843	4CBME0003850	10.01	B.E.,M.Tech	22.07.1979
68.	ME	Mr. Vinod Kumar M V	Permanent	1-4403266857	4CBME0011950	13.05	B.E,M.Tech, (PhD)	20.02.1988
69.	ME	Mr. Gowrish Nagvekar B	Permanent	1-7386775435	4CBME0014821	6.11	B.E, M.Tech	04.06.1984

Basic Science & Humanities

Sl.no	Branch	List Faculty members	Type Of Appointment	AICTE-ID	VTU-ID	Experience	Degree	D.O.B
70.	MNG	Dr. N. Satheesha Kumar	Permanent	1-1421428992	4CBME0003137	27	B.E.,M.Tech, PhD	01.08.1974
71.	CHE	Dr. Priya V Frank	Permanent	1-449457247	4CBCHE0007173	27.06	B.Sc., M.Sc., Ph.D.	18.10.1973
72.	CHE	Dr. Lavanya D Kateel	Permanent	1-449457243	4CBCHE0007474	21.11	B.Sc., M.Sc., Ph.D.	02.07.1977
73.	CHE	Mr. Prashantha Somayaji K	Permanent	1-7453075141	4CBCHE0007529	14.10	B.Sc.,M.Sc.(PhD)	05.10.1983
74.	CHE	Mr. Mohith Prasanna K	Permanent	1-3407679318	4DMCHE0004213	9.07	B.Sc., M.Sc.	07.07.1989
75.	CHE	Ms. Sylvia Serrao	Permanent	1-43724348248	4CBCHE0021996	1.04	B.Sc., M.Sc.	19.12.1999
76.	PHY	Mr. Vishweshwara Upadhyaya K	Permanent	1-449457251	4CBPHY0006138	32	B.Sc., M.Sc.	07.10.1967
77.	PHY	Mr. Narayana Murthy S	Permanent	1-449457255	4CBPHY0006095	32.11	B.Sc., M.Sc.	05.01.1969
78.	PHY	Mrs. Vidyaxmi P. B	Permanent	1-449457259	4CBPHY0006124	23.04	B.Sc., M.Sc.	03.01.1975
79.	PHY	Ms. Rajashree	Permanent	1-33488378421	4CBPHY0019724	2.04	B.Sc., M.Sc., (PhD)	02.11.1996
80.	MAT	Mr. Guruprasad Updhyaya	Permanent	1-449457267	4CBMAT0006088	27.06	B.Sc., M.Sc.	24.08.1967
81.	MAT	Mr. Satish Hegde H	Permanent	1-449799481	4CBMAT0006110	19.01	B.Sc., M.Sc., (PhD)	03.08.1980
82.	MAT	Mrs. Shyamala	Permanent	1-449457275	4CBMAT0007164	19	B.Sc., M.Sc.	16.09.1980



83.	MAT	Mrs Raksha Salian	Permanent	1-3005103648	4CBMAT0006 133	8.09	B.Sc., M.Sc.	21.02.1992
84.	MAT	Mrs. Ashwini J	Permanent	1-10576108821	4CBMAT0017 413	5.11	B.Sc., M.Sc.	27.01.1981
85.	MAT	Mr. Padmanabha Kamath	Permanent	1-7339816433	4KMMAT0007 396	9	B.Sc., M.Sc.	01.06.1992
86.	MAT	Ms. Niveditha T V	Permanent	1-43727230141	4CBMAT0021 443	3.06	B.Sc., M.Sc.	19.02.1997
87.	MAT	Ms. Shreevarsha	Permanent	1-43721684751	4CBMAT0022 006	1.01	B.Sc., M.Sc.	17.10.2000
88.	MAT	Ms. Ananya Pangal	Permanent	1-44726562168	4CBMAT0024 525	1.04	B.Sc., M.Sc.	17.10.2000
89.	CIV	Dr. Aneesh V Bhat	Permanent	1-3231363808	4CBCIV000614 0	8.01	B.E., M.Tech., PhD	08-10-1992
90.	LAG	Mrs. Carol Jennifer Rodrigues	Permanent	1-11318007702	4CBOTHER00 18980	7.06	B.A., M.Sc.	31.05.1984
91.	LNG	Mr. Ganesh Kamath M	Permanent	1-476409992	4CBCIP000798 5	10.11	B.A., M.A. B.Ed. (PhD)	03-10-1976
92.	LNG	Ms. Sandhya	Permanent	1-43737927835	4CBOTHER00 22723	4.1	BSW, MSW	14.01.1994

Artificial Intelligence & Machine Learning

Sl.no	Branch	List Faculty members	Type Of Appointment	AICTE-ID	VTU-ID	Experience	Degree	D.O.B
93.	AIML	Dr. Basappa B Kodada	Permanent	1-3176759384	4JKCS0002926	14.1	B.E.,M.Tech , PhD	20.02.1982
94.	AIML	Dr. Sujatha M	Permanent	1-44636437287	4SOCS0004967	11.1	B.E.,M.Tech , Ph.D	21.09.1984
95.	AIML	Mrs.Kanmani	Permanent	1-437070285	4KVCS000308 8	17.11	B.E.,M.Tech , (PhD)	08.09.1984
96.	AIML	Mr. Siju V Soman	Permanent	1-7512039879	4MWCS00002 76	12.11	B.E.,M.Tech , (PhD)	26.06.1981
97.	AIML	Mr. Deepak D	Permanent	1-1421594721	4CBCS0003386	12.1	B.E.,M.Tech , (PhD)	16.10.1987
98.	AIML	Mr. Nagaraj Gadagin	Permanent	1-441773062	2KEIS0005264	13.04	B.E.,M.Tech , (PhD)	01.06.1985
99.	AIML	Mr. Arjun K	Permanent	1-2684037451	4SUCS0000540	11.04	B.E.,M.Tech , (PhD)	04.12.1987
100.	AIML	Mr.Nithin Kurup U G	Permanent	1-2190573795	4VPCS0001362	11.05	B.E.,M.Tech , (PhD)	01.08.1984
101.	AIML	Mrs.Supriya A V	Permanent	1-3550278841	4SNIS0008924	6.06	B.E, M.Tech	29.03.1986
102.	AIML	Mr. Kiran Anakalakoti	Permanent	1-25508502971	4BDIS0007605	5	B.E, M.Tech	09.05.1990
103.	AIML	Mr.Divyesh Diwakar	Permanent	1-736730164	4CBEE0002144	13.04	B.E.,M.Tech ,(PhD)	22.09.1986

Computer science & Business System

Sl.no	Branch	List Faculty members	Type Of Appointment	AICTE-ID	VTU-ID	Experience	Degree	D.O.B
104.	CSBS	Mrs. Ashwini K.G.	Permanent	1-449400129	4CBEE0002163	16.11	B.E.,M.Tech	11.03.1985



105.	CSBS	Mrs. Yashaswini K L	Permanent	1-2190490101	4KVCS0001860	11.03	B.E, M.Tech	29.09.1987
106.	CSBS	Mrs.Pooja Kini	Permanent	1-4407206350	4CBCS0019110	5.06	B.E, M.Tech	30.09.1992
107.	CSBS	Mrs.Aishwarya K	Permanent	1-7437132740	4SNCS0013762	4.09	B.E, M.Tech	08.06.1991
108.	CSBS	Mrs.Yojana K S	Permanent	1-33488378451	4CBCB0020271	3.08	B.E., ME	03.07.1993
109.	CSBS	Mrs.Pavithra H.B	Permanent	1-449400237	4CBEC0003194	15.02	B.E.,M.Tech	05.08.1985
110.	CSBS	Mr. Yathish K	Permanent	1-44634627904	4CBCB0024092	3.04	B.E.,M.Tech	14.10.1991

Computer Science & Design

Sl.no	Branch	List Faculty members	Type Of Appointment	AICTE-ID	VTU-ID	Experience	Degree	D.O.B
111.	CSD	Dr. Praahas Amin	Permanent	1-43374404833	4SFIS0005877	8.11	B.E, M.S, Ph.D	02.05.1988
112.	CSD	Mr. Ravishankara Kulamarva	Permanent	1-469740707	4SNCS0008577	22.06	B.E,M.Tech, (Ph.D)	20.07.1979
113.	CSD	Mr.M H Soorajprasad	Permanent	1-9523387259	4KVCS0002922	10.01	B.E, M.Tech	16.07.1989
114.	CSD	Mrs. Pooja N S	Permanent	1-3217598337	4SFC0004878	8.02	B.E,M.Tech, (PhD)	01.07.1991
115.	CSD	Mrs. Archana S	Permanent	1-11042344551	4KMCS0009229	6	B.E, M.Tech	15.10.1993
116.	CSD	Mrs. Chatura V Karadesai	Permanent	1-43740959691	4CBCG0021609	4.01	B.E, M.Tech	14.11.1986
117.	CSD	Mrs. Krathika A	Permanent	1-43860463861	4SHMCA0009285	2.09	B.E,M.Tech, (PhD)	05.04.1988
118.	CSD	Mrs. Sourabha S Rai	Permanent	1-3636879174	4CBCG0025141	4.11	B.E,M.Tech,	18.04.1993
119.	CSD	Mr.Ananth Krishna Kamath	Permanent	1-449400121	4CBEE0002037	18	B.E.,M.Tech ,(PhD)	21.09.1981

- Permanent Faculty: Student Ratio: $1800/100 = 18$
- Number of Faculty employed and left during the last three years: = 125+

Sl. No.	Designation	EC	CSE	ISE	MECH	AIML	CSD	CSBS	BASIC SCIENCE & HUMANITIES					Total
									CHEM	PHY	MATHS	CIVIL	HUMANITIES	
1	Professor	2	4	1	1	1	0	0	1	0	0	0	1	10
2	Associate Professor	1	5	2	0	1	1	0	0	0	0	0	0	11
3	Asst. Professor	12	21	12	8	9	8	7	4	4	9	1	3	98
Total		15	30	15	9	11	9	7	5	4	9	1	4	119



Faculty Profile with the below given details is attached in: Annexure C			
Name	Date of Birth	Unique ID	Research guidance (No of Students)
Degree	Patents (Filed & Granted)	Projects Carried out	No. of Books published with details
Courses taught	Research Publications	No. of papers published	Technology Transfer
Work Experience	Area of specialization	Passport size photograph	

15. Fee Details	
<ul style="list-style-type: none"> Details of Fee, as approved by State Fee Committee, for the Institution 	For CET: Rs 1,25,206/- (Tuition fee: Rs.84,596/-, Other fee: Rs. 20,000/-, Skill development fee: Rs.10,000/- University Fees Rs. 10,610/-) For KRLMPCA/Management: Rs 2,24,423/- (Tuition fee and other fee: Rs. 1,83,813/-, Other Fees Rs. 20,000/-, Skill development fee: Rs.10,000/-, University Fees Rs. 10,610/-)
<ul style="list-style-type: none"> Time schedule for payment of Fee for the entire Programme 	Management /KRLMPCA: 23/10/2024 CET: 23/10/2024 (**to be paid during CET admission)
<ul style="list-style-type: none"> No. of Fee waivers granted with amount and name of students 	NA
<ul style="list-style-type: none"> Number of scholarships offered by the Institution, duration and amount 	Given in table below
<ul style="list-style-type: none"> Estimated cost of Boarding and Lodging in Hostels 	Category 'A' room: 50,000/- per year Category 'B' room: 30,000/- per year
<ul style="list-style-type: none"> Any other fee please specify 	NIL

Management Scholarships Details	Students	Amount(Rs.)
1. Scholarship from CHSA of RS 10K each	51	5,10,000.00
2. Fee Sponsoring Scholarships	8	12,05,000.00
Total	59	17,15,000.00

16. Admission	
<ul style="list-style-type: none"> Number of seats sanctioned with the year of approval 	Total intake 630+31=661 Year of approval CS – 2001 IS – 2001 EC – 2001 Mech – 2004 CSBS – 2021 CSD- 2021 AIML - 2021
<ul style="list-style-type: none"> Number of Students admitted under various categories each year in the last three years 	ANNEXURE D
<ul style="list-style-type: none"> Number of applications received during last two years for admission under Management Quota and the number admitted 	238 ANNEXURE E
<ul style="list-style-type: none"> Mention the admission test being followed, name and address of the Test Agency/State Admission Authorities and its URL (website) 	CET / JEE/ Comed-K / KRLMPCA
<ul style="list-style-type: none"> Number of seats allotted to different Test Qualified candidates separately (AIEEE/ CET (State conducted test/ University tests/ CMAT/ GPAT)/ Association conducted test etc.) 	
<ul style="list-style-type: none"> Calendar for admission against Management/vacant seats: 	



Starting of the Academic session	20/04/2024
Last date of the request for applications	21/06/2024
Last date of submission of applications	30/06/2024
Dates for announcing final results	06/07/2024
Release of admission list (main list and waiting list shall be announced on the same day)	21/08/2024
Date for acceptance by the candidate	23/08/2024
Last date for closing of admission	23/10/2024
• Criteria and Weightages for Admission	Rank of: CET / JEE/ Comed-k / KRLMPCA
• Results of Admission Under Management seats/Vacant seats	

17. Information of Infrastructure and Other Resources Available	Quantity	Comments
• Number of Classrooms and size of each	26	67 to 90 sqm
• Number of Tutorial rooms and size of each	06	70 sqm each
• Number of Laboratories and size of each	52	67 to 90 sq m
• Number of Drawing Halls with capacity of each	01	
• Number of Computer Centres with capacity of each	02	
• Central Examination Facility, Number of rooms and capacity of each	01	
• Online examination facility (Number of Nodes, Internet bandwidth, etc.)	400 nodes 300 mbps	
• Barrier Free Built Environment for disabled and elderly persons	YES	Lift and ramps Available
• Occupancy Certificate	YES	
• Fire and Safety Certificate	YES	
• Hostel Facilities	YES	For 800 in mates (400 boys and 400 Girls)

18. Library	
Number of Library books/ Titles/ Journals available (Programme-wise)	Annexure F
List of online National/ International Journals subscribed	
E- Library facilities	YES 16 pc's, Area: 70 sq. m
National Digital Library (NDL) subscription details	INKANCZH715USC3

19. Laboratory and Workshop	
• List of Major Equipment/Facilities in each Laboratory/Workshop	Annexure G
• Computing Facilities	651
• Internet Bandwidth	600mbps
• Number and configuration of System	Dual core/corei3/i5, 2GB/4GB/8GB
• Total number of systems connected by LAN	300
• Total number of systems connected by WAN	300
• Major software packages available	Microsoft 365
• Special purpose facilities available (Conduct of online Meetings/Webinars/Workshops, etc.)	3 Meeting/ online conference rooms and Two seminar Halls
• Facilities for conduct of classes/courses in online mode (Theory & Practical)	Classrooms and labs with Projector and Internet connectivity



• Innovation Cell	Available
• Social Media Cell	YES
• Compliance of the National Academic Depository (NAD), applicable to PGCM/ PGDM Institutions and University Departments	

20. List of facilities available		
• Games and Sports Facilities :		YES
• Extra-Curricular Activities		
• Soft Skill Development Facilities:		
• Teaching-Learning Process:		
• Curricula and syllabus for each of the Programmes as approved by the University		
• Academic Calendar of the University		
• Academic Time Table with the name of the Faculty members handling the Course		
• Teaching Load of each Faculty		
• Internal Continuous Evaluation System and place		
• Student's assessment of Faculty, System in place		

21. List of Research Projects/ Consultancy Works		
Semi-automation of gold refinery system, PI: Dr. Ganesh V. Bhat & Co-PI: Dr. N. Venkatesh, 2018, Rs 10,00,000, 2 years, Abharan Jewellers, Non-Government.		
Development of filaments for 3D printing and other applications from recycled PET bottles and other plastic waste, PI: Vinod Kumar, Srinivas Shenoy, 2021, RS: 30,41,764/-, Department of Science and Technology, Government.		

22. MoUs with Industries.		
Machenn Innovations, Coimbatore		
Niveus Solutions Pvt. Ltd.		
Ethnus Consultancy Service Ltd.		
ICT Academy Centre Agreement		
Infosys Campus Connect		
Q Spiders Campus Connect		
Infomatics India Pvt Ltd		
Ace Micromatic		
Kakunje Software Pvt Ltd		

23. LoA and subsequent EoA till the current Academic Year		
Annexure H		
24. Accounted audited statement for the last three years		
Annexure I		

**Best Practices adopted:**

Canara Engineering College follows the following practices which are aimed at improving the overall services towards faculty and students.

Faculty Centric practices

1. Support for faculty for getting awarded at state or national level.
2. Support for faculty for Journal publication (Quartile ranking/Scopus) in the range of 3K to 25K.
3. Sponsorship for faculty and staff to attend Conferences, Seminars, Workshops, FDPs, Industrial training, and NPTEL courses.
4. Additional Leave for higher studies and to attend career development program – Ph. D
5. Incentives for faculty in the range of 2K – 8K, who have registered for Ph. D
6. Encashment of EL for nonvacation staff is permitted in multiples of 45 days.

Student-Centric Practices

1. Support students for their extraordinary performance in academics.
2. Partial sponsorship for more than 200 students every year.
3. Students have been fully sponsored for SAE BAJA competition.
4. MOU with Fr. Muller Multispecialty Hospital, Tumbay for health emergency.
5. Accidental Coverage Rs.50,000/-, coverage up to Rs.2,000/- towards medical expenses or injury for students.
6. Counselling facility: Availability of Full-time counsellor for the benefit of students and staff
7. Recognition for appreciable performance for alumni in their career.
8. State of the art Gymnasium for students and staff to help them.

General Centric Practices

1. Free Community health Center.
2. Plastic Recycling Unit
3. Implementation of Renewable Energy source (Solar)
4. Availability of Full-time counsellor for the benefit of students and staff



Annexure A1 Organization Chart

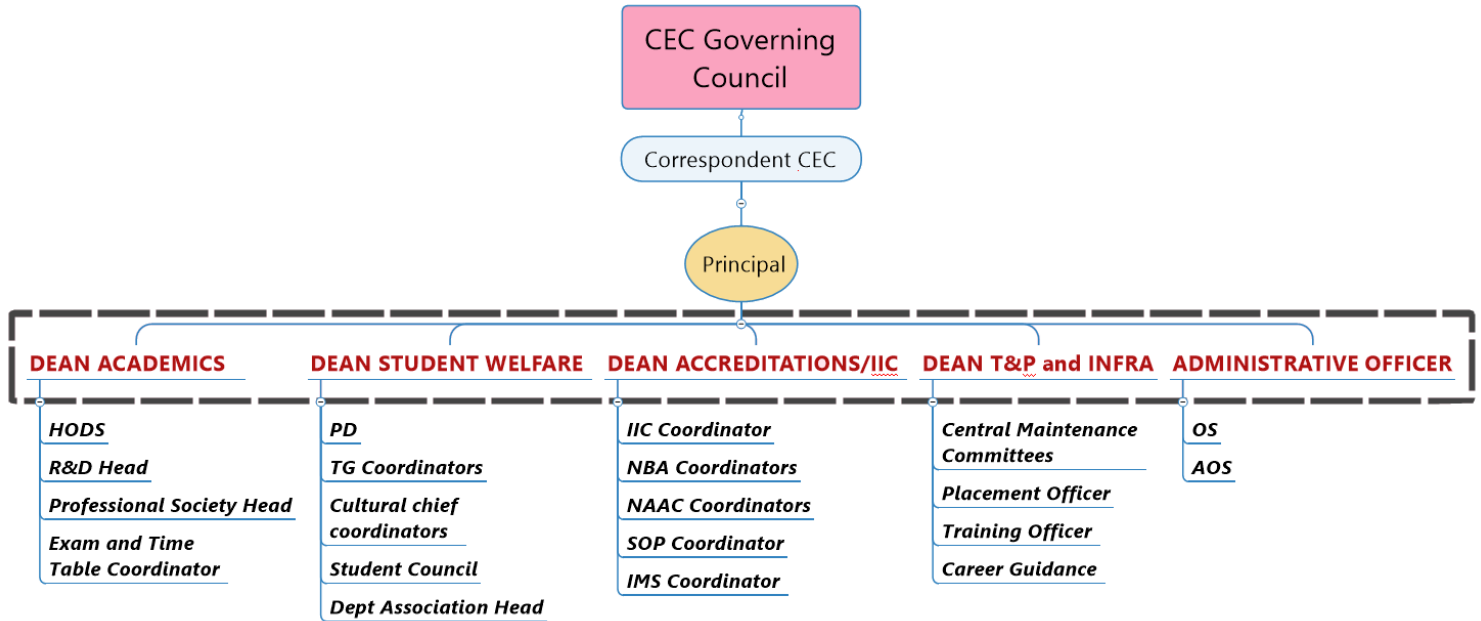



Annexure A2

Nature and Extent of involvement of Faculty and students in academic affairs/improvements through Institutional Committees 2024-25

1. Student Grievances Redressal Committee(SGRC):

CEC/OF/IQAC/01/2024-25

Sl.No.	Name	Designation	Dept
1.	Dr. Nagesh H R	Chair Person	CSE
2.	Dr. Priya V. Frank	Member	BS&H
3.	Dr. H. Nagesh Shenoy	Member	CSE
4.	Dr. Narayan Ram Naik	Member	ISE
5.	Mrs. Tara B B	Member	CSE
6.	Prof. C.K. Subbaraya, Registrar, Adhichunchanagiri University	OMBUDSMAN	VTU, Belagavi
7.	Mr. Pratham R. Kamath – 4CB21EC033	Student invitee	ECE
8.	Ms. K. Thejaswi Nayak – 4CB23IS035	Student invitee	ISE

2. Grievance Redressal Committee for Faculty & Staff (GRC)

CEC/OF/IQAC/02/2024-25

Sl. No	Name	Designation	Dept
1.	Dr. Nagesh H R	Chairman	Principal
2.	Dr. Thinmaraju S N	Member	Sr. Professor (VTU)
3.	Dr. Prasannakumar M K	Member	Official from VTU
4.	Dr. Demian Antony D'Mello	Member	Senior Faculty, CEC

3. Internal Committee (IC)

CEC/OF/IQAC/03/2024-25

Sl. No	Name	Designation	Dept
1.	Dr. Priya V. Frank	Chair Person	BS&H
2.	Dr. Pavithra D S	Member	CSE
3.	Mrs. Vidyalakshmi P B	Member	BS&H
4.	Mrs. Vinoda Baliga	Member	BS&H
5.	Mrs. Lavina Monteiro	Member	ADMIN
6.	Ms. Sandhya	Member	BS&H - Counselor
7.	Mrs. Archana Baliga, Secretary, Samvit Education Trust	Member	NGO
8.	Ms. Sivali Rao - 4CB21CS109	Student Member	CSE
9.	Ms. Sanjana Mahale – 4CB23AI087	Student Member	AIML
10.	Ms. Moolya Praveeksha Narayan – 4CB23CS094	Student Member	CSE



4. Anti Ragging Committee:
CEC/OF/IQAC/04/2024-25

Sl. No	Name	Designation	Dept
1.	Dr. Nagesh H.R.	Chairman	CSE
2.	Dr. Priya V Frank	Nodal Officer	SW
3.	Dr. Demian Antony D'Mello	Member	CSE
4.	Dr. N. Venkatesh	Member	MECH
5.	Dr. Udaya Kumar K. Shenoy	Member	CSE
6.	Dr. Raghavendra M. Shetty K	Member	ECE
7.	Dr. H. Manoj T. Gadiyar	Member	ISE
8.	Dr. Praahas Amin	Member	CSD
9.	Dr. Basappa B. Kodada	Member	AIML
10.	Mrs. Ashwini K.G.	Member	CSBS
11.	Dr. N. Satheesha Kumar	Member	BS&H
12.	Mr. Gowrish Nagvekar	Member	Hostel – Chief Warden
13.	Ms. Prathibha M	Member	CSE
14.	Mrs. Jacintha Alfred Lobo	Member	WARDEN
15.	Mr. Shabarish Kumar B V	Member	WARDEN
16.	Ms. Meera P.	Member	WARDEN
17.	Mrs. Usha	Member	WARDEN
18.	Mr. Prashanth Kamath	Member	AO
19.	Mr. Hareesha A	Member	PD
20.	PSI, Bantwal Rural Police Station, Bantwal	Member	Police Dept.
21.	Mr. Roopesh Baliga - 4CB23CS128	Student Member	CSE
22.	Ms. Vaidehi V Pai- 4CB23CS180	Student Member	CSE
23.	Ms. Prapthi Y Poojari - 4CB22EC029	Student Member	ECE
24.	Mr. Sudeer Nayak - 4CB23IS111	Student Member	ISE
25.	Mr. Sangamesh - 4CB21ME008	Student Member	MECH
26.	Ms. Deeksha Divakar - 4CB21AI010	Student Member	AIML
27.	Mr. Ankur A Prabhu – 4CB23CG006	Student Member	CSD
28.	Mr. Nikshap M P - 4CB21CB030	Student Member	CSBS
29.	Mr. Rohil S Salian (I year)	Student Member	ISE

5. Anti Ragging Cell:
CEC/OF/IQAC/05/2024-25

Sl. No	Name	Designation	Dept
1.	Dr. N. Satheesha Kumar	Coordinator	BS&H
2.	Mr. Guruprasad Upadhya	Member	BS&H
3.	Mr. Satish Hegde	Member	BS&H
4.	Mr. Prashanth Somayaji	Member	BS&H

6. Anti Ragging Flying Squad - 1:
CEC/OF/IQAC/06/2024-25

Sl. No	Name	Designation	Dept
1.	Mr. Satish S Nadig	Member	BS&H
2.	Mrs. Geethalaxmi	Member	ISE
3.	Mr. Sandeep Prabhu	Member	ECE



4.	<i>Mr. Sandesh Kamath</i>	<i>Member</i>	<i>MECH</i>
5.	<i>Mrs. Yashaswini K L</i>	<i>Member</i>	<i>CSBS</i>
6.	<i>Dr. Sunil Kumar B. L.</i>	<i>Member</i>	<i>CSE</i>
7.	<i>Mr. Ananth Krishna Kamath</i>	<i>Member</i>	<i>CSD</i>
8.	<i>Mrs. Kanmani</i>	<i>Member</i>	<i>AIML</i>
9.	<i>Mrs. Jacintha Alfred Lobo</i>	<i>Member</i>	<i>Warden</i>
10.	<i>Ms. Meera P.</i>	<i>Member</i>	<i>Warden</i>

7. Anti Ragging Flying Squad - 2:
CEC/OF/IQAC/07/2024-25

<i>Sl. No</i>	<i>Name</i>	<i>Designation</i>	<i>Dept</i>
1.	<i>Ms. Ashwini V R</i>	<i>Member</i>	<i>BS&H</i>
2.	<i>Dr. Narayan Ram Naik</i>	<i>Member</i>	<i>ISE</i>
3.	<i>Mr. Vinay H S</i>	<i>Member</i>	<i>ECE</i>
4.	<i>Mr. Shreenath Salian</i>	<i>Member</i>	<i>ME</i>
5.	<i>Mrs. Pavithra H B</i>	<i>Member</i>	<i>CSBS</i>
6.	<i>Mr. Rajagopal K T</i>	<i>Member</i>	<i>CSE</i>
7.	<i>Mrs. Pooja N S</i>	<i>Member</i>	<i>CSD</i>
8.	<i>Mr. Siju V. Soman</i>	<i>Member</i>	<i>AIML</i>
9.	<i>Mr. Shabarish Kumar</i>	<i>Member</i>	<i>WARDEN</i>
10.	<i>Mrs. Usha</i>	<i>Member</i>	<i>WARDEN</i>
11.	<i>Mr. Hareesh</i>	<i>Member</i>	<i>PD</i>

8. Equal Opportunity Facilitation Cell (EOFC):
CEC/OF/IQAC/08/2024-25

<i>Sl. No</i>	<i>Name</i>	<i>Designation</i>	<i>Dept</i>
1.	<i>Mr. Vishweshwara Upadhyaya K</i>	<i>Sr. Faculty (Nodal officer / Coordinator of EOFC)</i>	<i>BS&H</i>
2.	<i>Mr. Narayan Moorthy</i>	<i>Member</i>	<i>BS&H</i>
3.	<i>Mrs. Ashwitha</i>	<i>Member</i>	<i>Admin</i>
4.	<i>Mr. Adithya Bhaktha – 4CB22CS052</i>	<i>Member - Student</i>	<i>CSE</i>
5.	<i>Ms. Sandhya</i>	<i>Member</i>	<i>BS&H - Counselor</i>
6.	<i>Mr. Prashanth Kamath</i>	<i>Member Secretary</i>	<i>Admin</i>



9. Internal Quality Assurance Cell:
CEC/OF/IQAC/09/2024-25

Sl. No	Name	Designation
1.	Dr. Nagesh H R, Principal	Chairperson
2.	Dr. Venkatesh N, Dean – Accreditation & Extension Activities, HOD - Mech	Coordinator
3.	Mr. Ranganath Bhat, Hon. Secretary, CHSA and Correspondent, CEC	Management representative
4.	Dr. Demian A D'Mello, Vice Principal and Dean - Academics Dr. Udaya Kumar K. Shenoy, Professor and HOD, CSE Dr. Raghavendra M. Shetty K., Professor and HOD, ECE Dr. H. Manoj T. Gadiyar, Professor and HOD, ISE Dr. Basappa B. Kodada, Associate Professor and HOD, AI and ML Mrs. Ashwini K.G. Associate Professor and HOD, CSBS Dr. Praahas Amin, Associate Professor and HOD, CSD Dr. H. Nagesh Shenoy, Dean – T&P and Facilities Dr. Priya Frank, Dean – Student Welfare Mr. Nagaraj Gadagin – Asst. Professor, AIML Dr. Vinay P – Associate Professor, CSE Mrs. Deepthi Dinesh Prabhu – Head – T&P and Alumni Relations Mr. Prashanth Kamath, Administrative Officer	Institution representatives
5.	Dr. Karunasagar, Nitte University, Mangaluru Dr. Thippeswamy, BMSIT, Bengaluru.	Nominee each from the Local Society/Trust
6.	Mr. Shyamprasad Hebbar, Senior Vice President Glowtouch Technologies, Mangaluru – Employer. Mr. Pradeep Prabhu, Director, Trayam Technologies, Mangaluru – Industrialist	Representatives of Stakeholders
7.	Mr. Srinivasa Pai, Reliance retail group, Bengaluru, – Mechanical (2015) Mr. Joyson Madtha, Codecraft, Mangaluru – ISE (2018) Mr. Rahul Kakkadan, Codecraft, Mangaluru – CSE (2020) Mr. Akhilesh Kumar P – Tata Elxsi, Bengaluru – ECE (2021)	Alumni representatives
8.	Mr. Ashay Shetty – 4CB21AI006 Ms. Sinchana S. Gatty – 4CB21EC052 Mr. Praharsh T – 4CB21CS067	Student Representatives

10. Institution – Industry Collaboration Cell:
CEC/OF/IQAC/10/2024-25

Sl. No	Name	Designation	Dept
1.	Dr. Venkatesh N	Coordinator	MECH
2.	Mr. Vinay H S	Member	ECE
3.	Mr. Vinodkumar M V	Member	MECH
4.	Dr. Pavithra D S	Member	CSE
5.	Mr. Ranganath K	Member	ISE

**11. SC / ST Committee:****CEC/OF/IQAC/11/2024-25**

Sl. No	Name	Designation	Dept
1.	Dr. Basappa B. Kodada	Chairman	AIML
2.	Mr. Ramesh Nayak	Member	ISE
3.	Mrs. Kanmani	Member	AIML
4.	Mr. Prashanth Kamath	Member	ADMIN
5.	Mr. Deepak	Member	ADMIN
6.	Mr. Sairaj Someshekar Borkar-4CB23CS131	Student Member	CSE
7.	Ms. Kavya- 4CB23AI042	Student Member	AIML
8.	Ms. Dhanyashree - 4CB21IS013	Student Member	ISE
9.	Ms. Chaithra - 4CB21CS023	Student Member	CSE
10.	Mr. Manohara - 4CB21CB023	Student Member	CSBS
11.	Mr. Ganesh K - 4CB22IS013	Student Member	ISE
12.	Mr. Deekshith - 4CB22CG007	Student Member	CSD

12. Institute Innovation Council (IIC):**CEC/OF/IQAC/12/2024-25**

Sl. No	Name	Designation	Dept
1.	Dr. Venkatesh N	Chairman	MECH
2.	Dr. Dayanand G K	Convener	ECE
3.	Mr. Vinay H S	Member	ECE
4.	Mr. Vinodkumar M V	Member	MECH
5.	Mr. Sandeep S	Member	MECH
6.	Mrs. Yojana K S	Member	CSBS
7.	Mr. Siju Soman	Member	AIML
8.	Mrs. Chatura V Karadesai	Member	CSD
9.	Dr. Pavithra D S	Member	CSE
10.	Mr. Ranganath K	Member	ISE
11.	Dr. Basappa B. Kodada	Member	AIML
12.	Dr. Praahas Amin	Member	CSD

13. Social Media Cell**CEC/OF/IQAC/13/2024-25**

Sl. No	Name	Designation	Dept
1.	Mrs. Carol D'Mello	Coordinator	BS&H
2.	Mrs. Deepthi Dinesh Prabhu	Member	T&P
3.	Mr. Sandeep Prabhu	Member	ECE
4.	Mr. Keerthan Kini	Member	Placement
5.	Mr. Ganesh Kamath	Member	BS&H
6.	Mr. Abhishek R B	Member	CSE
7.	Mrs. Soumya D.	Member	AIML
8.	Ms. Shubhashree V.	Member	CSBS
9.	Mr. Prajwal	Member	CSD
10.	Mrs. Bhavya	Member	ISE
11.	Mr. Dinesh	Member	CSE



12.	Mr. Santhosh	Member	Library
13.	Ms. Shwetha Ravindra Baliga - 4CB21CG052	Student Member	CSD
14.	Ms. Priyanka Bharadwaj - 4CB21CB038	Student Member	CSBS
15.	Ms. Prakriti Sujir - 4CB21CG036	Student Member	CSD
16.	Mr. Deekshith Nayak 4CB22CG008	Student Member	CSD
17.	Mr. Shriram Udaya Kumar Shenoy - 4CB22AI054	Student Member	AIML
18.	Ms. M. Shridevi Prabhu - 4CB21CG025	Student Member	CSD
19.	Mr. Ganesh K – 4CB22IS013	Student Member	ISE
20.	Mr. S. Vaibhav Prabhu – 4CB22EC040	Student Member	ECE
21.	Ms. Manjeshwar Pragati Nayak – 4CB22CS067	Student Member	CSE

14. Student Induction Program Cell (SIPC):
CEC/OF/IQAC/14/2024-25

Sl. No	Name	Designation	Dept
1.	Dr. Priya V. Frank	Coordinator	BS&H
2.	Dr. N. Satheesh Kumar	Member	BS&H
3.	Mr. Vinod Kumar B	Member	CSE
4.	Dr. Lavanya D. Kateel	Member	BS&H
5.	Mr. Narayan Moorthy	Member	BS&H
6.	Mr. Narayan Swamy	Member	MECH
7.	Mr. Ramesh E	Member	ECE
8.	Dr. Aneesh V. Bhat	Member	BS&H

15. Intellectual Property Right Cell (IPRC):
CEC/OF/IQAC/15/2024-25

Sl. No	Name	Designation	Dept
1.	Dr. Udaya Kumar K Shenoy	Coordinator	CSE
2.	Dr. Sujatha M	Member	AIML
3.	Dr. Vinay P.	Member	CSE
4.	Dr. Lavanya D. Kateel	Member	BS&H
5.	Mr. Sandeep Prabhu	Member	ECE
6.	Mr. Sandeep Kini	Member	ISE

16. OBC and Minority Cell:
CEC/OF/IQAC/16/2024-25

Sl. No	Name	Designation	Dept
1.	Dr. Narayan Ram Naik	Coordinator	ISE
2.	Mr. Mohith Prasanna	Member	BS&H
3.	Ms. Niveditha	Member	BS&H
4.	Mr. Prashanth Kamath	Member	ADMIN
5.	Mr. Deepak	Member	ADMIN
6.	Mr. Rakshith-4CB23AI077	Student Member	AIML
7.	Ms. Pragnya B Banakar-4CB23IS059	Student Member	ISE
8.	Ms. Priya Laxman Naik - 4CB21CS077	Student Member	CSE
9.	Mr. Chetan Anant Naik - 4CB21CG013	Student Member	CSD
10.	Mr. Prithvi - 4CB22CS094	Student Member	CSE



17. Social Conduct Review Committee:
CEC/OF/IQAC/17/2024-25

Sl. No	Name	Designation	Dept
1.	Dr. Nagesh H.R.	Chairman	CSE
2.	Dr. Priya V. Frank	Member	SW
3.	Dr. Demian Antony D'Mello	Member	CSE
4.	Dr. N. Venkatesh	Member	MECH
5.	Dr. H. Nagesh Shenoy	Member	CSE
6.	Dr. Udaya Kumar K. Shenoy.	Member	CSE
7.	Dr. H. Manoj T. Gadiyar	Member	ISE
8.	Dr. Raghavendra M. Shetty K	Member	ECE
9.	Dr. Basappa B. Kodada.	Member	AIML
10.	Dr. Praahas Amin	Member	CSD
11.	Mrs. Ashwini K.G	Member	CSBS
12.	Dr. N. Satheesha Kumar	Member	BS&H
13.	Mr. Prashanth Kamath	Member	ADMIN

18. Purchase Committee:
CEC/OF/IQAC/18/2024-25

Sl. No	Name	Designation	Dept
1.	Dr. Nagesh H.R.	Chairman	CSE
2.	Dr. Demian Antony D' Mello	Member	CSE
3.	Dr. H. Nagesh Shenoy	Member	CSE
4.	Mr. Prashanth Kamath	Member	ADMIN
5.	Mr. Gowrish Nagvekar B	Member	MECH
6.	Mr. Sadashiva Acharya	Member	CENTRAL

19. Examinations/Time-Table Committee
CEC/OF/IQAC/19/2024-25

Sl. No	Name	Designation	Dept
1.	Dr. Niranjan Rai	Chairman	MECH
2.	Mrs. Sadhana	Member	ISE
3.	Mr. Janardhana Bhat	Member	CSE
4.	Mr. Kishore Shivatahaya	Member	CSE
5.	Mrs. Kanmani	Member	AIML
6.	Mr. M H Sooraj Prasad	Member	CSD
7.	Mrs. Aishwarya K	Member	CSBS
9.	Mr. Sreerama Samartha	Member	ECE
11.	Mr. Vishweshwara Upadhyaya	Member	BS&H
12.	Mrs. Vidhyalaxmi P B	Member	BS&H
13.	Mr. Shreenath S	Member	MECH
14.	Mr. Shivaprasad	Member	OS - Exams

20. Library Advisory Committee:
CEC/OF/IQAC/20/2024-25

Sl. No	Name	Designation	Dept
1.	Mrs. Tara B B	Chairman	CSE
2.	Mrs. Bhavani K.	Member	LIB
3.	Mrs. Jayashree K	Member	ECE
4.	Mr. Sandesh Kamath	Member	MECH



5.	Mrs. Geethalakshmi	Member	ISE
6.	Mrs. Sukshma Shetty	Member	CSE
7.	Mrs. Supriya A.V.	Member	AIML
8.	Mrs. Pooja N S	Member	CSD
9.	Mrs. Yashaswini K L	Member	CSBS
10.	Mrs. Shyamala	Member	BS&H
11.	Ms. Sylvia Serrao	Member	BS&H

21. Canteen / Mess Committee

CEC/OF/IQAC/21/2024-25

Sl. No	Name	Designation	Dept
1.	Mr. Prashanth Kamath	Chairman	ADMIN
2.	Mr. Gowrish Nagvekar B	Member	MECH
3.	Mrs. Shubha Arun Kottary	Member	T&P
4.	Mr. Pratham R. Kamath - 4CB21EC033	Student invitee	ECE
5.	Mr. Vachan K - 4CB21CS121	Student Member	CSE
6.	Mr. Harsh Kamath - 4CB22CS044	Student Member	CSE
7.	Mr. Sowjan - 4CB23IS105	Student Member	ISE
8.	Mr. Vaibhav Balakrishna Kamath - 1 st year, ISE	Student Member	ISE
9.	Ms. Sivali Rao - 4CB21CS109	Student Member	CSE
10.	Ms. Rakshitha Bhajentri - 4CB22CG034	Student Member	CSD
11.	Ms. Sreya Nayuktha Mk- 4CB23IS106	Student Member	ISE
12.	Ms. Sanjana - 1 st year, CSBS	Student Member	CSBS

22. ICT Cell:

CEC/OF/IQAC/22/2024-25

Sl. No	Name	Designation	Dept
1.	Mr. Alok Ranjan	Coordinator	CSE
2.	Mr. Shatanand Bhat	Member	CSE
3.	Mrs. Shilpa B	Member	ISE
4.	Mr. Vinay H S	Member	ECE
5.	Mrs. Supriya A V	Member	AIML
6.	Mrs. Chatura V. Karadesai	Member	CSD
7.	Mrs. Pooja Kini	Member	CSBS
8.	Ms. Lavanya Laxmi NM - 4CB21CS050	Student Member	CSE
9.	Mr. Abhinava Krishna K S - 4CB21CS002	Student Member	CSE
10.	Mr. Nishal N Thingalaya - 4CB21CS062	Student Member	CSE
11.	Mr. Snehal Rai B - 4CB22IS054	Student Member	ISE
12.	Mr. Anshu Shetty - 4CB21AI005	Student Member	AIML
13.	Mr. Deekshith Nayak - 4CB22CG008	Student Member	CSD
14.	Mr. Navneeth Arya - 4CB22CB040	Student Member	CSBS
15.	Ms. Sinchana Ramachandra Hedge - 4CB21EC051	Student Member	ECE

**23. Alumni Cell****CEC/OF/IQAC/23/2024-25**

Sl. No	Name	Designation	Dept
1.	Mrs. Jayashree K	Coordinator	ECE
2.	Mrs. Deepthi Dinesh Prabhu.,	Member	T&P
3.	Mrs. Verdine S. Noronha	Member	CSE
4.	Mr. Kishore Shivathayya	Member	CSE
5.	Dr. Narayan Ram Naik	Member	ISE
6.	Mr. Anantha Krishna Kamath	Member	CSD
7.	Mrs. Pooja Kini.	Member	CSBS
8.	Mr. Nagaraj Gadagin	Member	AIML
9.	Mrs. Carol D'Mello	Member	BS&H
10.	Mr. Shreenath Salian	Member	MECH

24. Hostel Committee**CEC/OF/IQAC/24/2024-25**

Sl. No	Name	Designation	Dept
1.	Mr. Gowrish Nagvekar B	Chairman	MECH
2.	Dr. Priya V Frank	Member	BS&H
3.	Dr. H. Nagesh Shenoy	Member	CSE
4.	Dr. N. Satheesha Kumar	Member	BS&H
5.	Ms. Prathibha M	Member	CSE
6.	Mr. Shabarish Kumar B V	Member	WARDEN
7.	Mrs. Jacintha Alfred Lobo	Member	WARDEN
8.	Ms. Meera P	Member	WARDEN
9.	Mrs. Usha G R.	Member	WARDEN
10.	Mr. Ganesh Moger	Member	MECH
11.	Mr. Nagaraj Gadagin	Member	AIML
12.	Mr. Kiran Ankalakoti	Member	AIML
13.	Ms. Rakshitha Bhajentri - 4CB22CG034	Student Member	CSD
14.	Ms. Shreya Nayukta - 4CB23IS106	Student Member	ISE
15.	Mr. Vachan K - 4CB21CS121	Student Member	CSE
16.	Ms. Sivali Rao - 4CB21CS109	Student Member	CSE
17.	Mr. Nishant Nagesh Naik - 4CB22CS079	Student Member	CSE
18.	Mr. Prajwal Kale 4CB23AI068	Student Member	AIML
19.	Mr. Thanush Kunder – 1 st year, CSE	Student Member	CSE
20.	Ms. Soukhya Mahabaleshwar Hegde - 1 st year ISE	Student Member	ISE

25. Transportation committee:**CEC/OF/IQAC/25/2024-25**

Sl. No	Name	Designation	Dept
1.	Mr. Prashanth Kamath	Chairperson	ADMIN
2.	Mr. Gowrish Nagewekar	Vice-Chairperson	MECH
3.	Mr. Sathish S Nadig	Bus no 1 Coordinator	BS&H
4.	Mr. Subrahmanya V	Bus no 2 Coordinator	ISE
5.	Mr. Abhishek R B	Bus no 2 Co-coordinator	CSE
6.	Mr. Abhishek K J	Bus no 3 Coordinator	ADMIN
7.	Mr. Suresh	Bus no 3 Co-coordinator	ADMIN



8.	Mr. B Rajesh Rao	Bus no 4 Coordinator	IS
9.	Mr. Suresh Nayak	Bus no 4 Co-coordinator	CENTRAL
10.	Mrs. Bhavani K	Bus no 5 Coordinator	LIB
11.	Mr. Shripati Sanil	Bus no 5 Co-coordinator	ADMIN
12.	Mr. Ajay Shet	Bus No. 6 Coordinator	CSE
13.	Ms. Dhanushree Kotian	Bus no 7 Coordinator	BS&H
14.	Dr. Lavanya D Kateel	Bus no 7 Co-coordinator	BS&H
15.	Ms. Shubhashree V	Bus no 8 Coordinator	CSBS
16.	Ms. Jayashree Kulal	Bus no 8 Co-coordinator	ISE
17.	Mrs Ashwini Shetty	Bus no 9 Coordinator	BS&H
18.	Mr. Naveen Kalal	Bus no 9 Co-coordinator	MECH
19.	Mrs. Pallavi M	Bus no 10 Coordinator	ADMIN
20.	Mrs. Vinoda V Baliga	Bus no 10 Co-coordinator	BS&H
21.	Mr. Gajanana Prabhu G	Bus no 11- Coordinator	ADMIN
22.	Mr. Karthick	Bus no 11 Co-coordinator	ADMIN
23.	Mr. Sandeep Kini	Bus no 12 Coordinator	ISE

26. Self-Learning Cell:

CEC/OF/IQAC/26/2024-25

Sl. No	Name	Designation	Dept
1.	Mrs. Savitha Acharya	Coordinator	ECE
2.	Mr. Gowrish Nagvekar	Member	ME
4.	Mrs. Geethalaxmi	Member	ISE
5.	Mrs. Soumya K	Member	CSE
6.	Mrs. Pooja N S	Member	CSD
7.	Mr. Yathish K	Member	CSBS
8.	Mrs. Kanmani	Member	AIML
9.	Mrs. Ashwini J	Member	BS&H
10	Ms. Rajashree	Member	BS&H

27. Anti-Drug Cell:

CEC/OF/IQAC/27/2024-25

Sl. No	Name	Designation	Dept
1.	Dr. Nagesh H R	President	CSE
2.	Mr. Gowrish Nagvekar	Secretary	MECH
3.	Dr. N. Satheesh Kumar	Member	BS&H
4.	Dr. Priya V. Frank	Member	SW
5.	Ms. Sandhya Poojary	Member	BS&H
6.	Mrs. Jacintha Alfred Lobo	Member	WARDEN
7.	Mr. Shabarish Kumar B V	Member	WARDEN
8.	Mr. Hareesh A.	Member	PD
9.	Mr. Narayan Swamy	Member	MECH
10.	Mr. Ananth Krishna Kamath	Member	CSD
11.	Mr. Sadashiv Acharya	Member	CENTRAL
12.	Mr. Roopesh Baliga – 4CB23CS128	Student Member	CSE
13.	Mr. K. Adithya Bhaktha – 4CB22CS052	Student Member	CSE

**28. Placement Cell***CEC/OF/IQAC/28/2024-25*

Sl. No	Name	Designation	Dept
1.	Mrs. Deepthi Dinesh Prabhu	Coordinator	T&P
2.	Mr. Keerthan Kini	Member	T&P
3.	Mrs. Panchami Nayak	Member	T&P
4.	Mr. Rajgopal K.T.	Member	CSE
5.	Ms. Saritha Suvarna	Member	CSE
6.	Mr. Ajay Shet	Member	CSE
7.	Mr. Rakshith M D	Member	CSE
8.	Mr. Ranganatha K.	Member	ISE
9.	Mrs. Rajitha A A	Member	ECE
10.	Mr. Gowrish Nagvekar B	Member	MECH
11.	Mr. Siju V. Soman	Member	AIML
12.	Mrs. Yashaswini K L	Member	CSBS
13.	Mr.M H Soorajprasad	Member	CSD
14.	Mrs. Shubha Kottary	Member	T&P
15.	Mr. Ashwin Shenoy- 4CB21CS019	Student Member	CSE
16.	Mr. Pavan Devappa Naik 4CB21CS066	Student Member	CSE
17.	Ms. Madhoolika Nagesh - 4CB20IS023	Student Member	ISE
18.	Mr. Pratham R Kamath- 4CB21EC033	Student Member	ECE
19.	Mr. Himanshu - 4CB21CB019	Student Member	CSBS
20.	Ms. Kamath Vaishanvi - 4CB21CG024	Student Member	CSD
21.	Ms. Raksha Anandu Prabhu - 4CB21AI030	Student Member	AIML

29. Career Guidance and Training Cell:*CEC/OF/IQAC/29/2024-25*

Sl. No	Name	Designation	Dept
1.	Mrs. Deepthi Dinesh Prabhu	Coordinator	T&P
2.	Mr. Divyesh Divakar	Member	AIML
3.	Dr. Gurudeva Shastri Hiremath	Member	CSE
4.	Mrs. Namita Arun Amdalli	Member	CSE
5.	Mrs. Sushma	Member	CSE
6.	Mrs. Sukshma Shetty	Member	CSE
7.	Mrs. Sowmya	Member	CSE
8.	Ms. Annapurna M	Member	CSE
9.	Mrs. Saritha M	Member	CSE
10.	Mrs. Sushma M D	Member	ISE
11.	Mr. Ajith Kumar B P	Member	ISE
12.	Mrs. Akshatha G Baliga	Member	ECE
13.	Mr. Nithin Kurup U.G.	Member	AIML
14.	Mr. Yathish K	Member	CSBS
15.	Mrs. Krathika A	Member	CSD
16.	Mr. Mohith Prasanna K	Member	BS&H
17.	Mr. Padmanabha Kamath	Member	BS&H
18.	Ms. Prathibha M	Member	CSE
19.	Mr. Sathish S Nadig	Member	ISE
20.	Mr. Dishanth - 4CB21CS029	Student Member	CSE
21.	Ms. K Ananya Prabhu - 4CB21CS038	Student Member	CSE



22.	Mr. Praharsh T - 4CB21CS067	Student Member	CSE
23.	Ms. Shreya - 4CB21CS106	Student Member	CSE
24.	Ms. Chandana P - 4CB22CS026	Student Member	CSE
25.	Mr. B Sumukh Shenoy - 4CB22CS022	Student Member	CSE
26.	Mr. Adithya Bhaktha - 4CB22CS052	Student Member	CSE
27.	Ms. Prajna Nayak - 4CB22CS089	Student Member	CSE
28.	Ms. Shreya T P - 4CB22CS125	Student Member	CSE
29.	Mr. Vinaya Shanubhag - 4CB22CS154	Student Member	CSE
30.	Mr. Gurudev Krishnanand Kini- 4CB23CS062	Student Member	CSE
31.	Ms. A Aniktha - 4CB23CS001	Student Member	CSE
32.	Ms. Moolya Praveeksha Narayan - 4CB23CS094	Student Member	CSE
33.	Ms. Priyanka Vishram Gaonkar - 4CB23CS120	Student Member	CSE
34.	Mr. Sambhram Jain - 4CB23CS132	Student Member	CSE
35.	Ms. Vaidehi V Pai - 4CB23CS180	Student Member	CSE
36.	Mr. Prabuddh Shetty - 4CB21CG034	Student Member	CSD
37.	Ms. Vaishnavi Kamath - 4CB21CG024	Student Member	CSD
38.	Ms. Kushi praveen poojary - 4CB22CG020	Student Member	CSD
39.	Mr. Shivprasad- 4CB22CG046	Student Member	CSD
40.	Ms. Reethu M - 4CB23CG041	Student Member	CSD
41.	Mr. Rishab B - 4CB23CG042	Student Member	CSD
42.	Mr. Venkatesh R Kamath - 4CB21IS060	Student Member	ISE
43.	Mr. Krishan H Pallan - 4CB22IS024	Student Member	ISE
44.	Ms. Nidhi Girish Naik - 4CB23IS052	Student Member	ISE
45.	Ms. Sowjan - 4CB23IS105	Student Member	ISE
46.	Ms. Diya D Sanil - 4CB21CB016	Student Member	CSBS
47.	Ms. Thanvi N Rao - 4CB22CB054	Student Member	CSBS
48.	Ms. Poorvi K Shetty- 4CB23CB039	Student Member	CSBS

49.	Mr. Lohith T A - 4CB22EC018	Student Member	ECE
50.	Ms. Renita Ronald Machado - 4CB22EC037	Student Member	ECE
51.	Ms. Dhanyashree DS-4CB23EC016	Student Member	ECE
52.	Mr. Adithya KR -4CB23EC002	Student Member	ECE
53.	Mr. M Rahul Bhat - 4CB21AI018	Student Member	AIML
54.	Ms. Deeksha Divakar - 4CB21AI010	Student Member	AIML
55.	Mr. Siddarth Kini Ullal - 4CB22AI056	Student Member	AIML
56.	Ms. Disha Suraj Kallya - 4CB22AI017	Student Member	AIML
57.	Mr. Manvith V Moolya - 4CB23AI052	Student Member	AIML
58.	Ms. Medha K.B - 4CB23AI054	Student Member	AIML
59.	Ms. Samruddhi Pai - 4CB23AI085	Student Member	AIML
60.	Mr. Rakshith - 4CB23AI077	Student Member	AIML



30. Facility Maintenance Cell:
CEC/OF/IQAC/30/2024-25

Sl. No	Name	Designation	Dept
1.	Dr. H. Nagesh Shenoy	Coordinator	CSE
2.	Mr. Sadashiv Acharya	Member	CENTRAL
3.	Mr. Suresh Nayak	Member	CENTRAL
4.	Mr. Prajwal Tellis	Member	ISE
5.	Mr. Gowrish Nagvekar	Member	MECH
6.	Mr. Sandesh Kamath	Member	MECH
7.	Mrs. Jacintha Alfred Lobo	Member	WARDEN
8.	Mr. Shabarish Kumar B V	Member	WARDEN
9.	Mr. Abhishek R B	Member	CSE
10.	Mr. Chetan	Member	CSE
11.	Mr. Bhaskar	Member	CSE
12.	Mr. Subrahmanya V	Member	ISE
13.	Mr. Hareesha A	Member	PD

31. Environment & Green Campus Cell:
CEC/OF/IQAC/31/2024-25

Sl. No	Name	Designation	Dept
1.	Mr .Prashanth Kamath	Coordinator	ADMIN
2.	Mr. Gowrish Nagvekar B	Member	ME
3.	Mr. Sandesh Kamath	Member	ME
4.	Ms Rakshitha Shetty A - 4CB21IS041	Student Member	ISE
5.	Mr. Mahesh Prabhu - 4CB21IS024	Student Member	ISE

32. Research & Consultancy Cell
CEC/OF/IQAC/32/2024-25

Sl. No	Name	Designation	Dept
1.	Dr. Udaya Kumar K. Shenoy	Coordinator	CSE
2.	Dr. Ganesh Pai	Member	ISE
3.	Dr. Sujatha M.	Member	AIML
4.	Dr. Dayanand G K	Member	ECE
5.	Dr. Lavanya D. Kateel	Member	BS&H
6.	Mrs. Babitha Ganesh Kulal	Member	CSE
7.	Mrs. Supriya A V	Member	AIML
8.	Mr. Sandeep Kini	Member	ISE
9.	Mr. Janardhan Bhat	Member	CSE
10.	Mr. Ravishankar Kulamarva	Member	CSD
11.	Mrs. Pavithra H B	Member	CSBS
12.	Mr. Vinod Kumar M V	Member	MECH
13.	Mr. Sandesh Kamath	Member	MECH



33. Arts/Cultural/ Literary Cell CEC/OF/IQAC/33/2024-25

Sl. No	Name	Designation	Dept
1.	Mr. Naveen A Kalal	Coordinator	ME
2.	Mrs. Aruna Kumari G	Member	CSE
3.	Mrs. Shilpa B.	Member	ISE
4.	Mrs. Savitha Acharya	Member	ECE
5.	Mrs. Krathika A.	Member	CSD
6.	Mrs. Pavithra H B	Member	CSBS
7.	Mrs. Supriya A V	Member	AIML
8.	Dr. Aneesh V Bhat	Member	BS&H
9.	Ms. Shreevarsha	Member	BS&H
10.	Mr. S. Lokesh Perumal - 4CB22AI045	Student Member	AIML
11.	Ms. Komal Naik - 4CB22AI029	Student Member	AIML
12.	Ms. Sanjana Karanth U - 4CB22CG041	Student Member	CSD
13.	Mr. Swastik Gambheer - 4CB22CG053	Student Member	CSD
14.	Mr. Sumukh Shenoy - 4CB22CS022	Student Member	CSE
15.	Ms. Varsha Nayak - 4CB22CSI49	Student Member	CSE
16.	Mr. K Adithya Bhaktha - 4CB22CS052	Student Member	CSE
17.	Ms. Amulya Jois - 4CB21IS002	Student Member	ISE
18.	Mr. Nishan Kulal - 4CB21IS028	Student Member	ISE
19.	Ms. Rakshitha A Bhakta - 4CB21CB040	Student Member	CSBS
20.	Ms. Reeshal Dsouza - 4CB22CB047	Student Member	CSBS
21.	Mr. T. Pranav Pai - 4CB21ME011	Student Member	ME
22.	Ms. Neha Sahana - 4CB22EC024	Student Member	ECE
23.	Mr. Samartha R Bhat - 4CB22EC042	Student Member	ECE
24.	Mr. Poornesh - 4CB22CB062	Student Member	CSBS

34. Sports & Games Cell CEC/OF/IQAC/34/2024-25

Sl. No	Name	Designation	Dept
1.	Mr. Manjunatha I R	Coordinator	ECE
2.	Mr. Hareesha A	Member	PD
3.	Mrs. Saritha M.	Member	CSE
4.	Mr. Ajay Shet	Member	CSE
5.	Dr. Narayan Ram Naik	Member	ISE
6.	Mr..Sandesh Kamath	Member	MECH
7.	Mr. Kiran Ankalakoti	Member	AIML
8.	Mr. M H Soorajprasad	Member	CSD
9.	Mrs. Aishwarya K	Member	CSBS
10.	Mr. Mohith Prasanna	Member	BS&H
11.	Mr. Nagesh Poojary	Member	BS&H
12.	Mr. Bhaskara S	Member	CSE
13.	Mr. Praveen	Member	AIML
14.	Mr. Prajwal	Member	CSD
15.	Mrs. Shubhashree V.	Member	CSBS
16.	Mr. Vachan K - 4CB21CS121	Student Member	CSE
17.	Mr. Sathvik - 4CB21CB045	Student Member	CSBS
18.	Mr. Tejas Naik – 4CB21IS055	Student Member	ISE



19.	Mr. Suprith Praveer Nayak – 4CB22IS060	Student Member	ISE
20.	Mr. Prathyush Naik – 4CB21CS119	Student Member	CSE
21.	Mr. Prithwin B U – 4CB21CS076	Student Member	CSE
22.	Mr. Pranav Y B – 4CB21CS071	Student Member	CSE
23.	Mr. Sathvik – 4CB21CB045	Student Member	CSBS
24.	Mr. Dhyan Prem-4CB22CB019	Student Member	CSBS
25.	Mr. Ramesh – 4CB21CS085	Student Member	CSE
26.	Mr. Rohan – 4CB22CS103	Student Member	CSE
27.	Mr. Nishanth – 4CB22CS079	Student Member	CSE
28.	Mr. Chinthan Rai – 4CB21EC009	Student Member	ECE

35. Red Cross Cell:**CEC/OF/IQAC/35/2024-25**

Sl. No	Name	Designation	Dept
1.	Mr. Ananth Krishna Kamath	Coordinator	CSD
2.	Mr. Vasanth Nayak	Member	ISE
3.	Mr. Ganesh Moger	Member	MECH

36. NSS/ Social Outreach Cell**CEC/OF/IQAC/36/2024-25**

Sl. No	Name	Designation	Dept
1.	Dr. N Satheesh Kumar	Coordinator	BS&H
2.	Mr. Narayan Swamy	Coordinator	Mechanical
3.	Mr. Ananth Krishna Kamath	Member	CSD
4.	Mrs. Kanmani	Member	AIML
5.	Mrs. Yojana K S	Member	CSBS
6.	Ms. Kavya A M	Member	CSE
7.	Mr. Vasanth Nayak	Member	ISE
8.	Dr. Raghavendra M. Shetty K.	Member	ECE
9.	Dr. Narayan Ram Naik	Member	ISE
10.	Mr. Vinodkumar B	Member	BS&H
11.	Mr. Sooraj Prasad M H	Member	CSD
12.	Mr. Manel Om Nayak – 4CB23EC030	Student Member	ECE
13.	Mr. Kirthi Pratham Shetty – 4CB23AI047	Student Member	AIML
14.	Mr. Sambhram – 4CB23CS132	Student Member	CSE

37. Technical Activity Cell**CEC/OF/IQAC/37/2024-25**

Sl. No	Name	Designation	Dept
1.	Dr. Gurudeva Shastri Hiremath	Coordinator	CSE
2.	Dr. Sunil Kumar B.L.	Coordinator	CSE
3.	Mr. Divyesh Divakar	Member	AIML
4.	Mrs. Deepthi Dinesh Prabhu	Member	T&P
5.	Mr. Sreerama Samarth	Member	ECE
6.	Mrs. Chatura V Karadesai	Member	CSD
7.	Mr. Deepak D.	Member	AIML
8.	Mrs. Yojana K S	Member	CSBS
9.	Mrs. Geethalaxmi	Member	ISE



10.	Mrs. Sushma M D	Member	ISE
11.	Dr. Vinay P	Member	CSE
12.	Ms. Shreya B S – 4CB21IS049	Student Member	ISE
13.	Mr. Krishna H Pallan – 4CB22IS024	Student Member	ISE
14.	Mr. Varun Raj - 4CB22CB058	Student Member	CSBS
15.	Mr. Pavan D Naik - 4CB21CS066	Student Member	CSE
16.	Ms. Neha Puthran - 4CB21CS059	Student Member	CSE
17.	Ms. Nidhi Padiyar - 4CB21CS063	Student Member	CSE
18.	Mr. Yatin M.N - 4CB21EC063	Student Member	ECE
19.	Mr. Goutham S Pai - 4CB21CG020	Student Member	CSD
20.	Mr. Deepak D Nayak - 44CB22CG009	Student Member	CSD
21.	Mr. K Sumanth - 4CB21AI014	Student Member	AIML

38. Entrepreneurship Development Cell (EDC):
CEC/OF/IQAC/38/2024-25

Sl. No	Name	Designation	Dept
1.	Mr. Prashanth Kumar A	Coordinator	ISE
2.	Mr. Arjun K	Member	AIML
3.	Dr. Dayanand G K	Member	ECE
4.	Mr. M H Soorajprasad	Member	CSD
5.	Mr. Ajay S Shet	Member	CSE
6.	Mr. Yathish K	Member	CSBS
7.	Mrs. Sushma M.D.	Member	ISE
8.	Mr. Vinod Kumar M V	Member	MECH
9.	Mr. Shreesha – 4CB22IS051	Student Member	ISE
10.	Mr. M Ajay Ganesh Pai – 4CB23CG024	Student Member	CSD
11.	Mr. Anirudha Udupa – 4CB22CS006	Student Member	CSBS
12.	Mr. Chirag Kamath – 4CB22EC006	Student Member	ECE
13.	Mr. Sushanth Singh – 4CB23AI103	Student Member	AIML
14.	Ms. Abheeshta P - 4CB22CS001	Student Member	CSE



Annexure B

Management Quota I year B.E. Admission Merit List for the year 2024-25

RANK	Name of the Candidate	Valid CET /KRLM Score	Obtained Marks in PCM	PCM %
1	MOKSHITH	YES	284	94.67
2	DURGASHREE	YES	282	94.00
3	PARIKSHITH S	YES	281	93.67
4	JAHNAVI M	YES	278	92.67
5	PRAJNA U RAI	YES	278	92.67
6	AVYAKTH	YES	277	92.33
7	KSHITHIJ D KATEEL	YES	274	91.33
8	MANVI HARISH KOTIAN	YES	274	91.33
9	SHRAVAN KUMAR	YES	273	91.00
10	ANSHUL NATESH	YES	272	90.67
11	ANVITHA S	YES	272	90.67
12	RISHABH KUMAR M	YES	272	90.67
13	THANUSHREE	YES	270	90.00
14	YASHAS K M	YES	270	90.00
15	KRUPA P M	YES	269	89.67
16	MANISHA	YES	269	89.67
17	PRANVITH N	YES	269	89.67
18	DHRUTHI KAYARA	YES	268	89.33
19	GAGAN	YES	268	89.33
20	PRAJNA RAMAKRISHNA NAIK	YES	268	89.33
21	PRATHAM A	YES	268	89.33
22	SAPTHA S PAVOOR	YES	267	89.00
23	TEJAS ARAVIND SHETTI	YES	267	89.00
24	PRATHIKSHA	YES	265	88.33
25	ADITHYA ALVA	YES	264	88.00
26	KRITHI SHETTY	YES	261	87.00
27	THANUSH S SHETTY	YES	261	87.00
28	SATHWIK KUMAR SHETTY	YES	260	86.67
29	SHANMUKHAPPA . .	YES	259	86.33
30	TANISHAA VAMAN SHANBHAG	YES	258	86.00
31	THEJAS BK SHETTY	YES	258	86.00
32	AYUSH	YES	257	85.67
33	DILNA JYOTHISH	YES	257	85.67
34	MEGHANA SHETTY	YES	257	85.67



35	SAMARTH S KAMATH	YES	257	85.67
36	VAIBHAV HARDIKAR	YES	257	85.67
37	SHREESHA KAVYA PRAKASH	YES	256	85.33
38	PRIYASHA PRADEEP KOCHREKAR	YES	255	85.00
39	SHREYAS KANCHAN	YES	253	84.33
40	BASAVARAJ CHURCHAPPA C	YES	252	84.00
41	VARUN K BHAT	YES	252	84.00
42	SAAKSHI	YES	250	83.33
43	AKANKSHA M V	YES	249	83.00
44	KAUSHIK SHEKAR POOJARY	YES	249	83.00
45	PRADHAN	YES	249	83.00
46	AKSHITHA RAI	YES	248	82.67
47	ANISH	YES	248	82.67
48	CHIRAG	YES	248	82.67
49	GAURAV SATHISH JOGI	YES	247	82.33
50	SONALI S AMIN	YES	247	82.33
51	MEGHA B N	YES	246	82.00
52	NIDHI	YES	246	82.00
53	SAKSHI SUDHIR	YES	246	82.00
54	SEEYA SATISH NAIK	YES	246	82.00
55	SIDHARTH THODUVAIL	YES	246	82.00
56	LISHAN D	YES	245	81.67
57	PARIKSHITH S SHETTY	YES	244	81.33
58	SHREYA HANUMANTH GOUDA	YES	244	81.33
59	SMAYAN G SHETTY	YES	244	81.33
60	CHAITHRA S	YES	243	81.00
61	MEGHANA KRISHNA NAIK	YES	243	81.00
62	NIHAL P K	YES	243	81.00
63	VIDYA	YES	243	81.00
64	GOWTHAMI P	YES	242	80.67
65	HARSHITA RAMESH SAPALIGA	YES	242	80.67
66	PRAJNA D M	YES	242	80.67
67	SPOORTHI H B	YES	242	80.67
68	VAIBHAV N	YES	242	80.67
69	VAIBHAV Y M	YES	242	80.67
70	MOHITH J KARKERA	YES	241	80.33
71	SATHWIK S RAI	YES	240	80.00
72	PRATHIKSHA	YES	239	79.67
73	VARUN K G	YES	239	79.67
74	ADITYA NAGESH HARIKANTRA	YES	238	79.33
75	ANUSHREE ARUN SHETTI	YES	238	79.33



76	SHRAJANA	YES	237	79.00
77	BHAVISH G NAIK	YES	236	78.67
78	K YATHIL BHANDARY	YES	283	78.61
79	VAISHNAVI V M	YES	235	78.33
80	RISHITH K G	YES	282	78.33
81	MANISHA SHRIDHAR PATGAR	YES	234	78.00
82	SANJANA P SHETTY	YES	234	78.00
83	DHANYASHREE	YES	233	77.67
84	CHIRAG R NAYAK	YES	231	77.00
85	CHAITHANYA	YES	228	76.00
86	PRAJWAL SHETTY	YES	228	76.00
87	HANSHIKA VIJETHA SHETTY	YES	227	75.67
88	NAYANA N S	YES	227	75.67
89	IMPANA P	YES	226	75.33
90	MANISH S A	YES	226	75.33
91	SHARAN	YES	226	75.33
92	PAVITRA G SHETTI	YES	225	75.00
93	SANJANA M	YES	224	74.67
94	TULASI	YES	224	74.67
95	ADITYA S RAO	YES	223	74.33
96	ANJU S NAIK	YES	223	74.33
97	DHANYASHREE	YES	223	74.33
98	VED N PATTAR	YES	223	74.33
99	PRAJNA K S	YES	222	74.00
100	SHAMITH A NAIGA	YES	222	74.00
101	PRAJNA	YES	219	73.00
102	PRATHEEK K	YES	219	73.00
103	PRATHIK KUMAR P	YES	219	73.00
104	NAVYA N BHAT	YES	217	72.33
105	NISHRIN ALI	YES	217	72.33
106	SHREENIDHI SHETTY	YES	217	72.33
107	ABHISHEK H K	YES	216	72.00
108	DIKSHIT VITTAL GONDALI	YES	216	72.00
109	G K DEEKSHA	YES	216	72.00
110	GOWDA KUSHIL KESHAVA	YES	216	72.00
111	MAHITH G KULAL	YES	215	71.67
112	MANVITH G KULAL	YES	215	71.67
113	CHANDRIKA RAMESH MOGER	YES	214	71.33
114	DHANYA	YES	214	71.33
115	KAVANA K	YES	214	71.33
116	VIGHNESH KRISHNA POOJARI	YES	214	71.33



117	PALLAVI	YES	213	71.00
118	VARUN MOHAN NAIK	YES	213	71.00
119	ADARSH SUNIL NAIK	YES	212	70.67
120	GAUTHAM	YES	212	70.67
121	SHRAVEN T	YES	212	70.67
122	MANVITH SHETTY	YES	211	70.33
123	SAI SHIVA PRIYA M G	YES	211	70.33
124	JAYALAKSHMI	YES	210	70.00
125	KAVYA	YES	210	70.00
126	DEEKSHA	YES	209	69.67
127	KULAL KRUPA YASHODHARA	YES	209	69.67
128	PRAJWAL	YES	208	69.33
129	SANDHYA	YES	208	69.33
130	SPOORTHI J GATTY	YES	208	69.33
131	SHRIRASTHU	YES	206	68.67
132	REEYA RAMAKRISHNA MHALSEKAR	YES	205	68.33
133	SUKSHEETH K	YES	203	67.67
134	DEEKSHA BEERANNA NAYAK	YES	202	67.33
135	JANANI N	YES	202	67.33
136	PRAJWAL PUTTAYYA NAIK	YES	202	67.33
137	SAGAR AMRITH BHANDARI	YES	201	67.00
138	PRATHAMESH	YES	200	66.67
139	HARSHA VIPIN	YES	199	66.33
140	SUDEEKSH S K	YES	198	66.00
141	YUKTA GANAPATI GOWDA	YES	197	65.67
142	PRATEEKA SEETARAM KHARVI	YES	196	65.33
143	SHIVANI PURUSHOTTAM NAIK	YES	196	65.33
144	SHRADDHA G J	YES	196	65.33
145	THANUSHRI	YES	196	65.33
146	DARSHAN ACHARYA	YES	195	65.00
147	DHANUSH	YES	195	65.00
148	SATHWIK S BHANDARY	YES	195	65.00
149	DHRITHI PRAVEEN K	YES	194	64.67
150	ANUSH M	YES	190	63.33
151	MANYASHREE K	YES	190	63.33
152	P ARYASHREE BALIGA	YES	189	63.00
153	K S SHRAVYA	YES	187	62.33
154	YASHWANTH . D	YES	187	62.33
155	KARTHIK U	YES	186	62.00
156	RAVIRAJA	YES	183	61.00



157	SHUBHAMBIKA	YES	183	61.00
158	CHAITHRA S UCHIL	YES	182	60.67
159	DEEKSHA T R	YES	179	59.67
160	P B ANIL KUMAR	YES	177	59.00
161	SHRAVYA B	YES	172	57.33
162	KHUSHI Y ANCHAN	YES	162	54.00
163	MOKSHITH	YES	162	54.00
164	ADVITH GOWDA K A	YES	161	53.67
165	AKSHITHA	YES	160	53.33
167	SRIJAN	YES	159	53.00
168	VAIBHAV N	YES	156	52.00
169	POOJARY SONIA GANGADHAR	YES	149	49.67
170	ROHIL S SALIAN	YES	142	47.33
171	LALITA KUMAR GOUDA	YES	142	47.33

**Annexure D****Category wise Admissions to courses in the last three years**

Category wise Admissions to course for the year 2024-25

Sl. No.	Course	Intake	Admissions			GM		SC		ST		CAT-1		IIA		IIB		IIIA		IIIB		J&K		TOTAL	
			Admitted	SNQ	J&K	M	F	M	F	M	F	M	F	M	F	M	F	M	F	M	F	M	F	M	F
1	COMPUTER SCIENCE & ENGINEERING	180+9	185	9	1	29	29	4	6	4	2	4	10	22	36	1	2	3	10	9	13	1	0	77	108
2	INFORMATION SCIENCE & ENGINEERING	120+6	125	6	0	18	19	2	1	1	1	4	3	27	27	2	1	1	3	8	7	0	0	63	62
3	MECHANICAL ENGINEERING	30+2	0	-	-	-	-	-	-	-	-	-	-	-	-	-	-	-	-	-	-	-	-	-	-
4	ELECTRONICS & COMMUNICATION ENGINEERING	60+3	60	3	0	9	4	2	2	0	0	6	1	16	6	1	0	4	4	2	3	0	0	40	20
5	ARTIFICIAL INTELLIGENCE & MACHINE LEARNING	120+6	123	6	0	9	11	4	5	1	0	5	3	34	26	0	2	4	2	11	6	0	0	68	55
6	COMPUTER SCIENCE & BUSINESS SYSTEM	60+3	56	3	0	5	7	0	1	0	0	3	3	10	14	1	0	0	3	4	5	0	0	23	33
7	COMPUTER SCIENCE & DESIGN	60+3	58	3	0	9	8	3	0	1	0	3	0	8	14	1	0	1	1	5	4	0	0	31	27
TOTAL		630+33	607	30	1	79	78	15	15	7	3	25	20	117	123	6	5	13	23	39	38	1	0	302	305

Category wise Admissions to course for the year 2023-24

Sl. No.	Course	Intake	Admissions			GM		SC		ST		CAT-1		IIA		IIB		IIIA		IIIB		J&K		TOTAL	
			Admitted	SNQ	J&K	M	F	M	F	M	F	M	F	M	F	M	F	M	F	M	F	M	F	M	F
1	COMPUTER SCIENCE & ENGINEERING	180+9	190	9	1	36	34	4	6	2	4	4	7	25	32	3	0	5	5	9	13	1	0	89	101
2	INFORMATION SCIENCE & ENGINEERING	120+6	126	6	1	20	18	3	3	0	0	4	5	21	28	1	1	1	4	7	9	1	0	58	68
3	MECHANICAL ENGINEERING																								
4	ELECTRONICS & COMMUNICATION ENGG.	60+3	60	3	0	9	2	1	1	0	0	0	3	11	17	1	0	6	2	5	2	0	0	33	27
5	ARTIFICIAL INTELLIGENCE & MACHINE LEARNING	120+6	126	6	0	18	21	4	0	0	1	1	2	26	25	2	1	7	2	10	6	0	0	68	58
6	COMPUTER SCIENCE & BUSINESS SYSTEM	60+3	61	3	0	6	10	1	0	0	0	1	4	16	11	1	0	1	3	2	5	0	0	28	33
7	COMPUTER SCIENCE & DESIGN	60+3	62	3	0	12	13	0	0	0	0	5	4	6	11	3	0	0	1	5	2	0	0	31	31
Total		600+30	625	30	2	101	98	13	10	2	5	15	25	105	124	11	2	20	17	38	37	2	0	307	318



Category wise Admissions to course for the year 2022-2

Sl. No	Course	Intake	Admissions			GM		SC		ST		CAT-I		IIA		IIB		IIIA		IIIB		J&K		TOTAL	
			Admitted	SNQ	J&K	M	F	M	F	M	F	M	F	M	F	M	F	M	F	M	F	M	F	M	F
1	COMPUTER SCIENCE & ENGINEERING	150+7	156	7	1	20	26	5	3	0	1	4	6	17	33	5	1	3	8	1 2	11	0	1	66	90
2	INFORMATION SCIENCE & ENGINEERING	60+3	64	3	0	12	9	2	0	0	0	0	2	10	14	0	0	0	4	4	7	0	0	28	36
3	MECHANICAL ENGINEERING	30+2	0																						
4	ELECTRONICS & COMMUNICATION ENGG.	60+3	55	3	0	12	8	0	1	0	1	1	0	11	12	0	0	1	0	2	6	0	0	27	28
5	ARTIFICIAL INTELLIGENCE & MACHINE LEARNING	60+3	63	3	0	11	5	0	0	0	0	4	1	19	12	0	1	3	0	4	3	0	0	41	22
6	COMPUTER SCIENCE & BUSINESS SYSTEM	60+3	61	3	0	7	6	1	0	1	1	2	2	13	12	1	0	4	2	4	5	0	0	28	33
7	COMPUTER SCIENCE & DESIGN	60+3	61	3	0	12	07	2	1	0	0	4	2	8	10	2	1	2	1	6	3	0	0	36	25
Total		480+24	459	22	1	74	61	10	05	1	3	15	13	78	93	08	03	1 3	15	3 2	35	0	1	226	234



Annexure E

Category wise Admission ranks of the last three years

Category wise admission ranks to the courses for the year 2024-2025

Sl. No	Branch	Intake	CET & SNQ			KRLMPCA			Management		
			Admitted	Top Rank	Lowest rank	Admitted	Top Rank	Lowest rank	Admitted	Top Rank	Lowest rank
1	COMPUTER SCIENCE & ENGINEERING	180+9	81	4491	181505	54	29	1928	49	76592	642279
2	INFORMATION SCIENCE & ENGINEERING	120+6	57	36863	226940	33	207	1886	35	39479	264830
3	MECHANICAL ENGINEERING										
4	ELECTRONICS & COMMUNICATION ENGINEERING	60+3	24	43942	226976	18	150	1947	18	78031	249811
5	ARTIFICIAL INTELLIGENCE & MACHINE LEARNING	120+6	57	38635	197213	33	42	1997	33	64876	249894
6	COMPUTER SCIENCE & BUSINESS SYSTEM	60+3	25	46425	184625	16	102	1885	17	76754	272260
7	COMPUTER SCIENCE & DESIGN	60+3	24	48287	188245	14	95	1836	18	22621	238542

**Category wise Admission Ranks to courses for the year 2023-24**

Sl. NO.	Branch	Intake	CET&SNQ			KRLMPCA			Management			JEE			Comed- K		
			Admitted	Top Rank	Lowest Rank	Admitted	Top Rank	Lowest Rank	Admitted	Top Rank	Lowest Rank	Admitted	Top Rank	Lowest Rank	Admitted	Top Rank	Lowest Rank
1	COMPUTER SCIENCE & ENGINEERING	180+9	80	9040	163693	54	81	1741	56	48219	245195	-	-	-	-	-	-
2	INFORMATION SCIENCE & ENGINEERING	120+6	53	21166	198804	36	201	1763	37	43708	180243	-	-	-	-	-	-
3	MECHANICAL ENGINEERING	-	-	-	-	-	-	-	-	-	-	-	-	-	-	-	-
4	ELECTRONICS & COMMUNICATION ENGG.	60+3	25	5110	177165	18	276	1864	17	71198	169679	-	-	-	-	-	-
5	ARTIFICIAL INTELIGENCE & MACHINE LEARNING	120+6	54	27302	187665	36	103	1761	36	69022	175192	-	-	-	-	-	-
6	COMPUTER SCIENCE & DESIGN	60+3	35	34385	179113	10	170	1616	17	69122	175192	-	-	-	-	-	-
7	COMPUTER SCIENCE & BUSINESS SYSTEM	60+3	40	48195	178914	4	1111	1322	17	45707	182967	-	-	-	-	-	-
Total																	

Category wise Admission Ranks to courses for the year 2022-23

Sl. NO.	Branch	Intake	CET&SNQ			KRLMPCA			Management			JEE			Comed- K		
			Admitted	Top Rank	Lowest Rank	Admitted	Top Rank	Lowest Rank	Admitted	Top Rank	Lowest Rank	Admitted	Top Rank	Lowest Rank	Admitted	Top Rank	Lowest Rank
1	COMPUTER SCIENCE & ENGINEERING	150+7	64	11167	166385	45	129	2225	46	40487	151189	-	-	-	-	-	-
2	INFORMATION SCIENCE & ENGINEERING	60+3	27	32203	132481	18	208	2100	18	48669	131223	-	-	-	-	-	-
3	MECHANICAL ENGINEERING	-	-	-	-	-	-	-	-	-	-	-	-	-	-	-	-
4	ELECTRONICS & COMMUNICATION ENGG.	60+3	18	48895	202551	18	123	2323	19	45542	154573	-	-	-	-	-	-
5	ARTIFICIAL INTELIGENCE & MACHINE LEARNING	60+3	27	36744	117456	18	74	2003	18	81227	154178	-	-	-	-	-	-
6	COMPUTER SCIENCE & DESIGN	60+3	26	42302	159713	17	216	1915	18	10660	155089	-	-	-	-	-	-
7	COMPUTER SCIENCE & BUSINESS SYSTEM	60+3	28	42824	170925	15	207	1830	18	58229	137493	-	-	-	-	-	-
Total																	



Annexure F
Department wise collection of books till 31.12.2024
(Central Library, Book Bank (General) and SC/ST Book Bank)

Department	No. of Titles	No. of Volumes
Electronics and Communication	912	9502
Computer Science	793	7669
Information Science	554	5227
Electrical and Electronics	595	4372
Mechanical	777	9510
Computer Science & Design	28	79
Computer Science and Business System	32	94
AIML	30	61
Physics	132	1018
Chemistry	152	1045
Mathematics	242	5213
Civil	45	1064
Kannada	86	267
English	19	122
General Books	927	1612
Management	38	40
M.Tech ECE®	48	406
M.Tech CSE®	56	480
CHE(Research)	15	28
TOTAL	5481	47809



**DEPARTMENT OF COMPUTER SCIENCE AND
ENGINEERING (CSE)
LABORATORY DETAILS**

Level UG/PG	Dept.	Name of the Laboratory	Equipment's In the Lab as per scheme and syllabus	No.of PC s avail able	Amounts spent till date(in Lakhs)	Budget for the current year(in Lakhs)	First Aid Facility	Carpet Area (Sq.mt)
							Yes/No	
1	UG	Logic Circuits & Microprocessors lab (CSL01)	PC's, Network Switch, Projector, software's	36	22,00,202.18	20,30,315.00	YES	67.76
2	UG	Data structures & Algorithms lab(CSL02)	PC's, Network Switch, Projector, software's	35	37,64,818.00	0.01080	YES	106.24
3	UG	Data Processing & Graphics Lab (CSL03)	PC's, Network Switch, Projector, software's	35	37,96,479.00	0.01780	YES	106.24
4	UG	System software lab (CSL04)	PC's, Network Switch, Projector, software's	36	17,13,116.00	0.05025	YES	75
5	UG	Network & Web Computing lab (CSL05)	PC's, Network Switch, Projector, software's	35	10,13,116.00	20,30,555.00	YES	75
6	UG	Project Lab (CSL07)	Pc's, Raspberry Pi3 Kit-6, Modulla Buzzer -2, UNO R3 with cable -5, Sensor DHT 11,Temp 2. LED OLED Display-2, Module 2,	12	29,810.00		YES	66
7	UG	Basic Computing lab (CSL06)	Centralized UPS-1, PC's, Network Switch, Projector, software's	35	10,56,687.25	0.50000	YES	101.00
8		Research Center	PC's, Network Switch, Projector, software's	08	3,37,407.00	3,70,000.00	YES	18.9

**Department of Information Science & Engineering****LABORATORY DETAILS**

Sl. no	Level UG/PG	Dept	Name of the Laboratory	Equipment's In the Lab as per scheme and syllabus	No. of PCs available	Amounts spent till date(in Lakhs)	Budget for the current year(in Lakhs)	First Aid Facility	Carpet Area (Sq.mt)
1		ISE	Machine Learning Lab(ISEL01)	Network switch, Printer, PC's, scanner, projector with screen	35	25,71,209.00	24,000.00	YES	90
2			Algorithm Lab (ISEL02)	Network switch, Printer, PC's, scanner, projector with screen	33	20,83,266.00	16,11,000.00	YES	115
3			Advance Computing Lab (ISEL03)	Network switch, Printer, PC's, scanner, projector with screen	33	20,96,029.00	16,12,000.00	YES	90
4			Project Lab (ISEL04)	Network switch, Printer, PC's, scanner, projector with screen	34	10,80,761.00	57,000	YES	90
5			Code Nest Lab (ISEL05)	Network switch, Printer, PC's, scanner, projector with screen	35	6,00,867.00	2,415.00	YES	90



EC DEPT. LABORATORY DETAILS

Sl. No.	Level	Course	Name of laboratory	Equipment's in the LAB as per Scheme and Syllabus	No. of PC's available	Amount Spent Till Date (in Lakhs)	Budget for the Current Year (in Lakhs)	First Aid Facility Yes/ NO.	Carpet Area (sq. mtr)
1	UG	ECE	Communication Lab (ECL01)	Analog Oscilloscopes - 12, Power Scope - 02, Function Generator - 6, Dual Power Supply - 11, Single Power Supply - 03, Micro strip Communication Setup - 02, MT 9000 Series Microwave Trainer Setup - 01, Optic Fiber Trainer Kit - 02	8	23,72,335.00	69,300.00	Yes	101.00
2	UG	ECE	Analog and Digital Electronics Lab (ECL02)	Digital Oscilloscopes - 08, Analog, Generator - 09, Oscilloscopes - 08, Function Generator - 16, Dual Function, Dual Power Supply - 11, Single Power Supply - 06, IC Trainer Kit - 21, IC Tester - 01	NIL	34,53,236.00	5,70,700.00	Yes	101.00
3	UG	ECE	VLSI Lab (ECEL03)	Centralized UPS, FPGA Kit (Spartan 2) - 12, FPGA Kit (EDGE Spartan 6) - 20, Universal Kit (Spartan 3) - 15, Logic Analyzer - 01, LCD Interface - 05, Digital Storage Oscilloscope - 03	35	32,22,015.00	1,00,000.00	Yes	67.83



				Single Chip MCU Trainer ESA MCB51 - 15 Software's: Windows 10 Tanner Tools Software's -05 License Electric VLSI Design - Open source License Xillinx, Model SIM					
4	UG	ECE	C++ Basics lab (ECEL03)	Network switch, Printer, PC's, scanner, projector with screen	35	31,00,500.00	1,00,000.00	Yes	67.83
5	UG	ECE	DSP Lab /Computer Networks Lab (ECL05)	Digital Oscilloscopes - 02 DSP Starter Kit TMS 320C6711/ 6713/ 5416- 17 STM32VL Discovery Kit with Accessories- 30 Centralized UPS Network Switch LCD Projector\ Software's: Windows 7/Windows 10 SCILAB - Open source License Fedora, NS2 - Open source License	37	25,84,269.00	4,00,000.00	Yes	67.83
6	UG	ECE	Micro Controller Lab (ECEL06)	Single Chip MCU trainer ESA MCB51-15, STM32VL Discovery Kit with Accessories -30, DAC Interface -08, Network switch, Printer, PC's, scanner, projector with screen	37	22,00,500.00	4,00,000.00	Yes	67.83



DEPARTMENT OF COMPUTER SCIENCE AND DESIGN (CSD)

Sl. No.	Level UG/P G	Dept.	Name of the Laboratory	Equipment's in the Lab as per scheme and syllabus	No. of PCs available	Amount spent till date(in Lakhs)	Budget for the current year(in Lakhs)	First Aid Facility	Carpet Area (Sq. mt)
								Yes/No	
1	UG	CSD	Data Structures & Algorithm lab (CSDL01)	Network switch, Printer, PC's, scanner, projector with screen	35	19,61,750	1,00,000	Yes	74.69
2	UG		Object Oriented Design Patterns lab (CSDL02)	Network switch, Printer, PC's, scanner, projector with screen	18	9,98,280.00	9,52,820.00	Yes	74.69
3	UG		UI/UX lab (CSDL03)	Network switch, Printer, PC's, scanner, projector with screen	17	9,42,820.00	10,08,280.00	Yes	63.91
4	UG		Full Stack Development Lab (CSDL04)	Network switch, Printer, PC's, scanner, projector with screen	22	11,24,620.00	8,03,00.00	Yes	80



BASIC SCIENCE - DETAILS OF LABORATORY

Sl. No.	Level UG / PG	DEPT.	Name of the Laboratory	Equipment's in the Lab as per scheme and syllabus	No. of PCs available	Amount spent till date (in Lakhs)	Budget for the current year (in Lakhs)	First Aid Facility Yes / No	Carpet Area (Sq.mt)
1	UG	PHYSICS	ENGINEERING PHYSICS LAB	Power supply, Audio oscillator, Laser kit, Photodiode characteristics kit, Optical fiber kit, Field along the axis kit, Milliammeter, Voltmeters, Multimeter, Torsional pendulum. Planck's constant kit.	1	5.59	0.30	Yes	198
	UG	CHEMISTRY	ENGG CHEMISTRY LAB	Burette Stand Conductivity meter Colorimeter Digital Stop clock Digital Flame Photometer Digital Thermometer Electronic Balance Fume Exhaust Hood Hair Drier Hot air oven Hot Plate Ion exchange plant Kitchen Balance pH Meter Potentiometer Refrigerator Stand with clamp for viscometer Stop watch(Mechanical) Plastic tray Wash Bottles	1 No.	36,00,000	1,35,000	yes	202 sq.mt



DEPARTMENT OF ARTIFICIAL INTELLIGENCE & MACHINE LEARNING (AIML)

Sl. No.	Level UG/P G	Dept.	Name of the Laboratory	Equipment's in the Lab as per scheme and syllabus	No.of PCs available	Amount spent till date(in Lakhs)	Budget for the current year(in Lakhs)	First Aid Facility	Carpet Area (Sq. mt)
								Yes/No	
1	UG	AIML	Data structures & Algorithms lab (AIML01)	Network switch, Printer, PC's, scanner, projector with screen	35	19,61,750.00	10,000.00	Yes	82.5
2	UG		Machine Learning Lab (AIML02)	Network switch, Printer, PC's, scanner, projector with screen	35	16,93,300.00	10,000.00	Yes	82.5
3	UG		Data Processing & Visualization Lab (AIML03)	Network switch, Printer, PC's, scanner, projector with screen	33	9,92,970.00	10,000.00	Yes	108
4	UG		Intelligent System lab (AIML04)	Network switch, Printer, PC's, scanner, projector with screen	22	7,42,00.00	10,000.00	Yes	74.69
5	UG		Deep Learning lab (AIML05)	Network switch, Printer, PC's, scanner, projector with screen	18	10,01,00.00	10,000.00	Yes	90



**DEPARTMENT OF COMPUTER SCIENCE AND
BUSINESS SYSTEMS (CSBS)
LABORATORY DETAILS-**

Sl. No.	Level UG/P G	Dept.	Name of the Laboratory	Equipment's in the Lab as per scheme and syllabus	No. of PCs available	Amount spent till date(in Lakhs)	Budget for the current year(in Lakhs)	First Aid Facility	Carpe Area(Sq .mt)
								Yes/No	
1	UG	CSBS	Data Structure & Algorithm lab (CSBSL01)	Network switch, Printer, PC's, scanner, projector with screen	35	19,61,750	10,000	Yes	111.10
2	UG		Computer System Lab (CSBSL02)	Network switch, Printer, PC's, scanner, projector with screen	18	9,98,280.00	9,42,820.00	Yes	111.10
3	UG		Business Intelligence & Data Analytics Lab (CSBSL03)	Network switch, Printer, PC's, scanner, projector with screen	17	9,42,820.00	9,98,280.00	Yes	68
4	UG		Computational Statistics Lab (CSBSL04)	Network switch, Printer, PC's, scanner, projector with screen	20	10,02,000.00	7,33,000.00	Yes	70



**Department of Mechanical Engineering
Details of Program Specific Physical Labs**

Sl. No.	Level UG/ PG	DEPT.	Name of the Laboratory	Equipment's in the Lab as per scheme and Syllabus	No. of PCs available	Amount spent till date (in Lakhs)	Budget for the current year (in Lakhs)	First Aid Facility Yes / No	Carpet Area (Sq.mt)
1	UG	ME	EVNL/CAMD	35 numbers of i3 4GB RAM Computers, 22 numbers of dual core, 2 GB RAM computers, 15 numbers of core 2 duo 2GB RAM computers, UPS, Laser Printer, LCD Projector, Solid edge software V19, Sound system, Drawing Instruments, Drawing Models.	72	36,62,810.00	----	Yes	271.34
2	UG	ME	Metallography Material Testing And Lab	UTM, Brinel's Hardness, Vicker's Hardness, Rockwell Hardness Testing Equipment, Charpy/Izod Test, Metallographic Instruments, Muffle Furnace	---	21,47,019.00	----	Yes	142.56
3	UG	ME	Foundry and Forging Lab	Cope and Drag Mould Boxes, Patterns, Marking Tools, Hand Tools, Open Hearth Furnace, Blower, Anvil, Permeability Testing Apparatus, Universal Sand Testing Machine, Sand Sevier	----	5,14,079.75	0,05,250.00	Yes	209.8
4	UG	ME	Mechanical Measurement and Metrology Lab	Sine Centre, Sine Bar, Load Cell, Strain Gauge, Tool Makers Microscope, Auto Collimator, Pressure Gauge, Gear Tooth Vernier, LVDT, Bevel Protractor, Floating Carriage Micrometer, Slip Gauges, Lathe Tool Dynamometer, Drill Tool	----	13,59,991.00	----	Yes	112.98



				Dynamometer, Profile Projector.					
5	UG	ME	Machine Shop	Centre Lathe, All Geared Lathe, Shaping Machine, Milling Machine, Power Hacksaw, Drilling Machine, Surface Grinding Machine, Cylindrical Grinding Machine, Abrasive Grinding Machine	----	39,84,662.50	0,04,375.00	Yes	369.9
6	UG	ME	Energy Lab	4 stroke single and multi-cylinder petrol engine, single cylinder 4 stroke CI engine, variable compression ratio engine, Saybolt and redwood viscometers, Abeles flash and fire point. Bomb calorimeter, boy's gas calorimeter, valve timing and port timing, planimeter.	----	9,07,701.00	0,21,873.00	Yes	186.8
7	UG	ME	Fluid Mechanics & Machinery Lab	Flow through pipes. Flow through notches, orifice meter, and venturi meter, impact of jet, single stage and multi stage centrifugal pump, single stage reciprocating pump, multi stage air compressor, blower, Pelton wheel, Francis turbine and Kaplan turbine.	----	10,60,986.00	---	Yes	262.52
8	UG	ME	CAMA/CIM & Automation Lab	Intel 4GB DDR4,64 bit, 500GB capacity- 60 PC's , LCD projector, Laser Printer, ANSYS software, Edge CAM, 10KVA online UPS.	60	58,98,481.00		Yes	115.09
9	UG	ME	Heat Transfer	VCR Test Rig, Vapor Compression Air Conditioning Rig, Conduction Through Metal Rod Apparatus, Free and Forced Convection	----	5,86,867.00	---	Yes	129.46



				Apparatus, Composite Wall Apparatus, Pin-Fin Apparatus, Transient Conduction Apparatus, Emissivity Determining Apparatus, Stefan Boltzmann Apparatus, Heat Exchanger, Film wise & Drop wise Apparatus					
10	UG	ME	Design Engineering Lab	Porter Governor, Journal Bearing, Balancing of Rotating Mass Test, Whirling of Shafts, Gyroscope, Damped & Un damped Vibration Apparatus	----	4,50,353.00	----	Yes	105.40